cancionero popular altoaragonés

partituras 187-237

5

Aurora

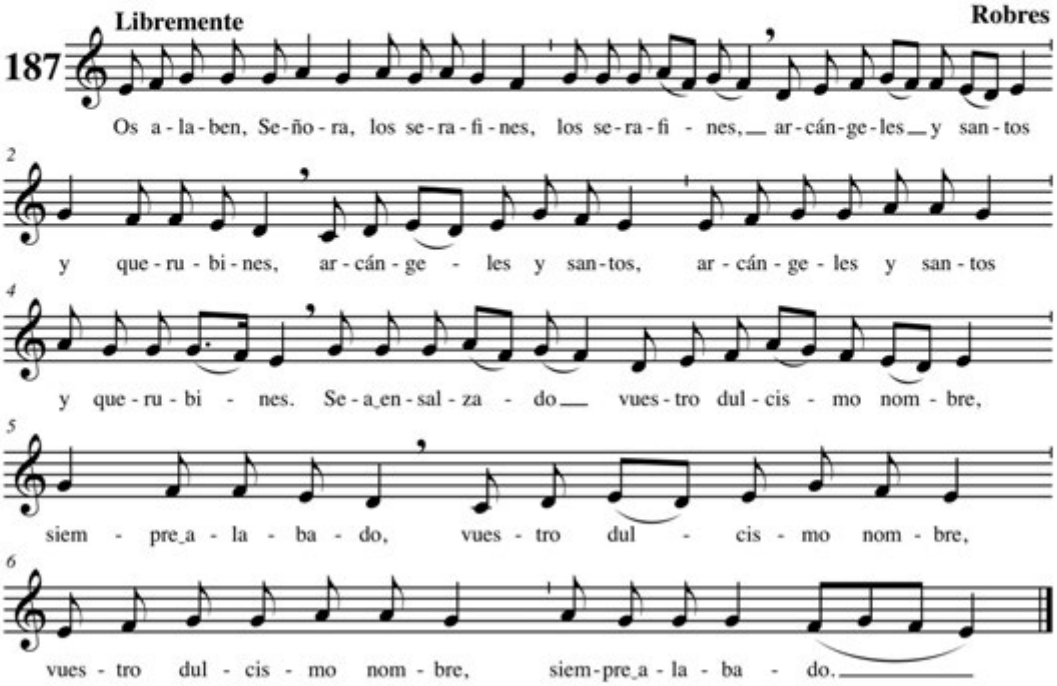

Aurora del rosario

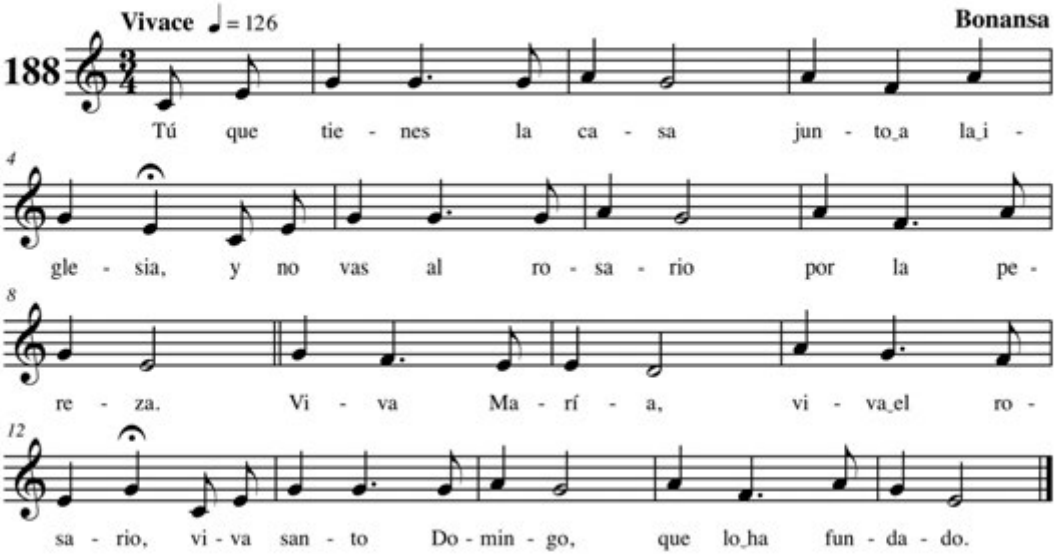

El rosario de la aurora

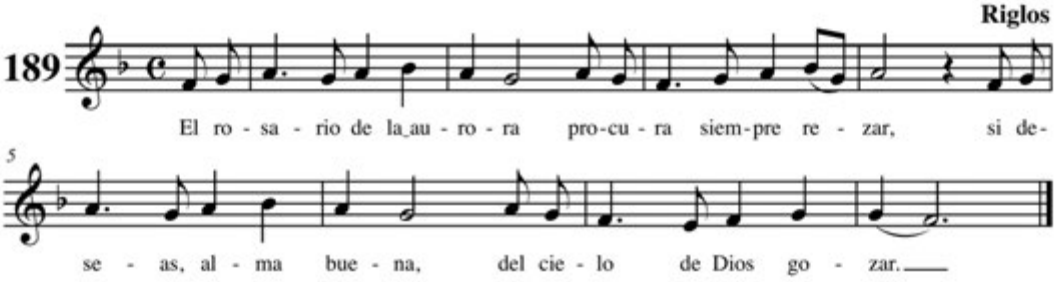

Despierta

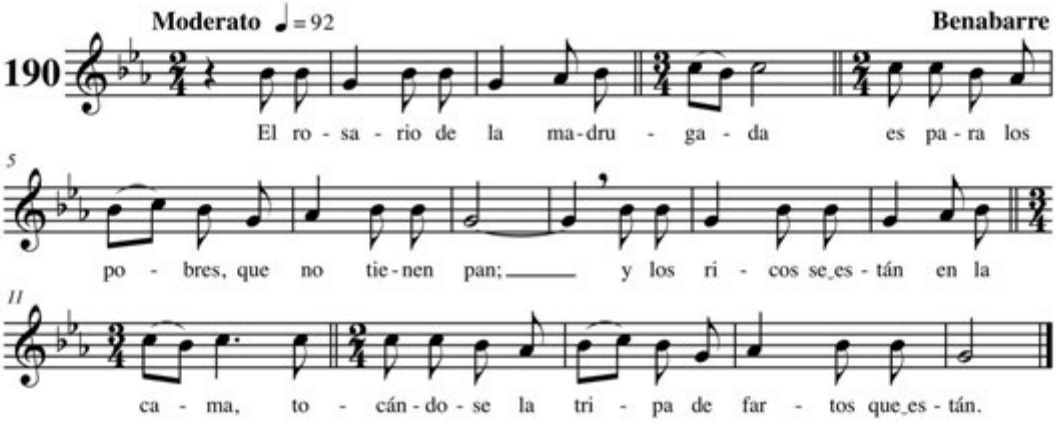

Coplilla del rosario de la aurora

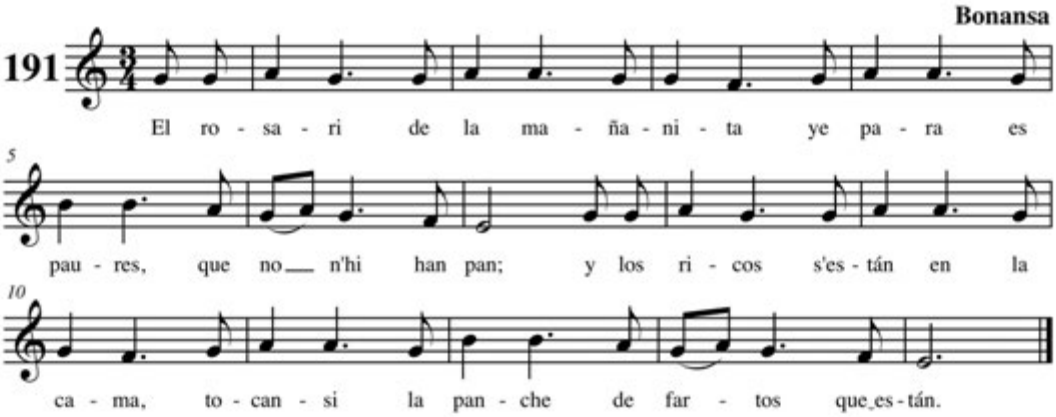

Canto de romería a Nuestra Señora de los Dolores

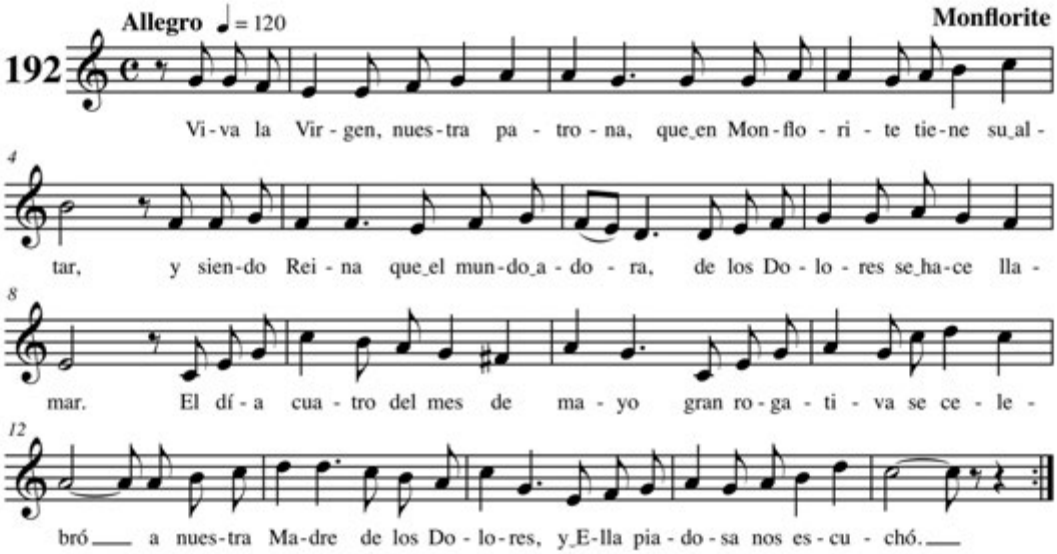

Canto de rogativa a la Virgen del Mallo

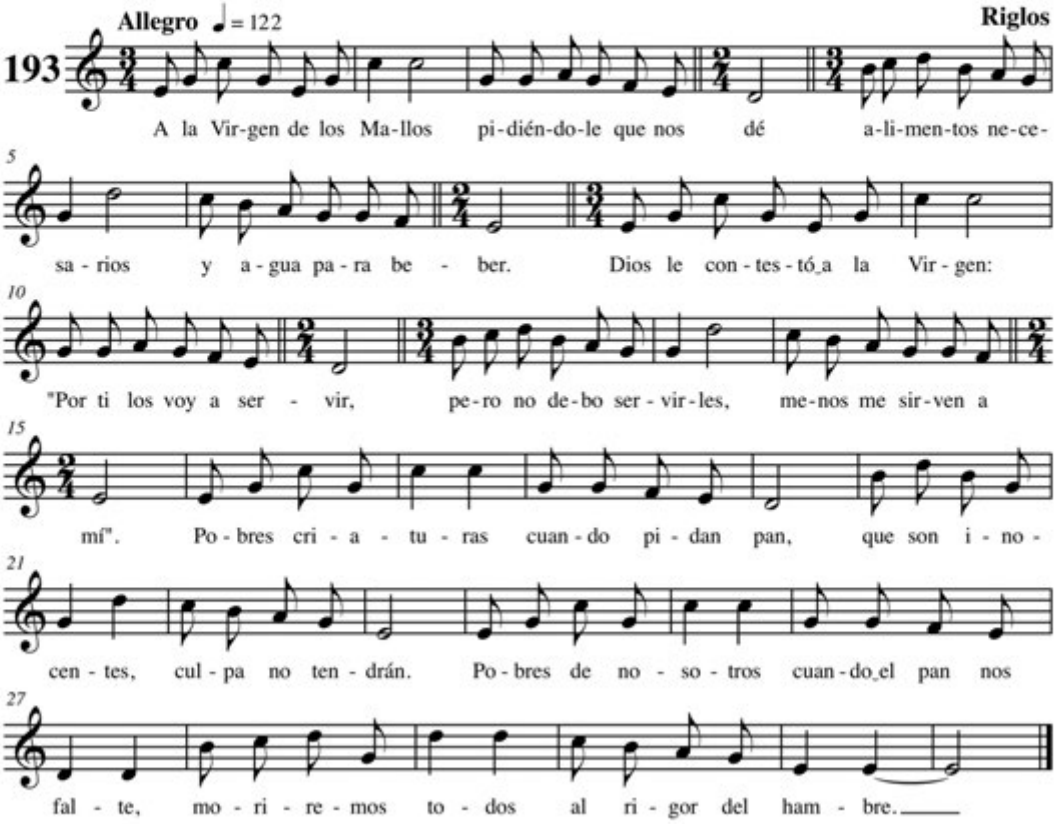

Canto de rogativas

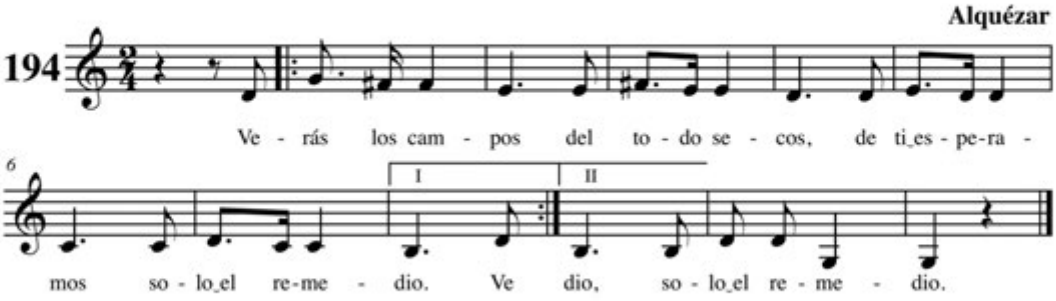

Canto de rogativas en la ermita de San Juan Bautista

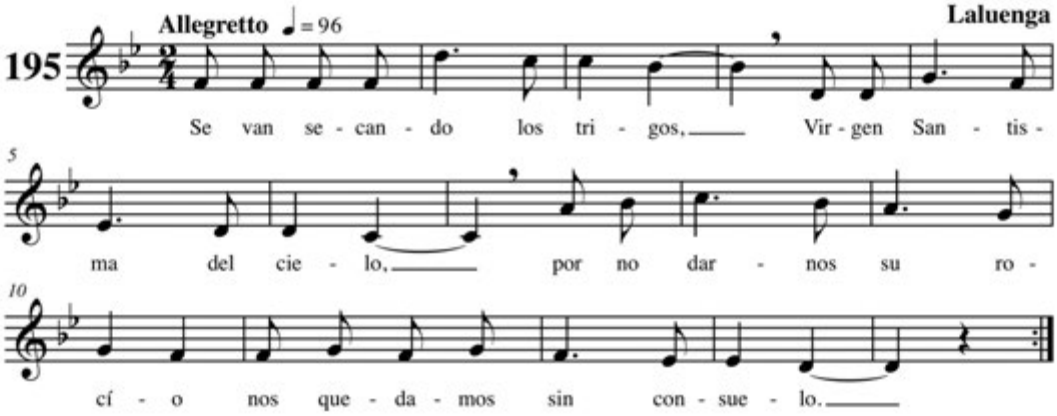

Salve para rogativas y romerías

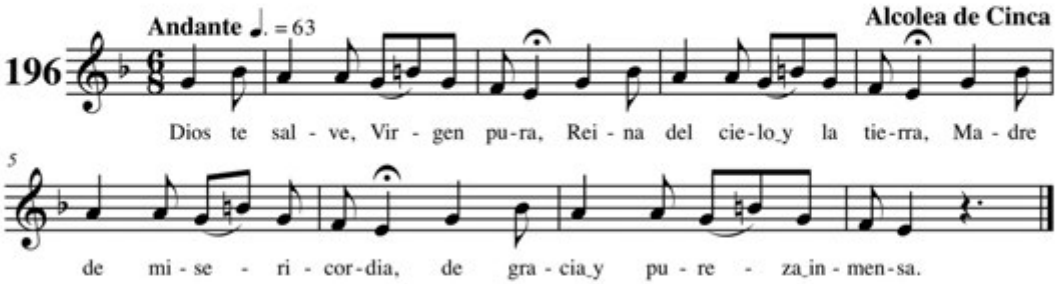

Coplas de san Úrbez

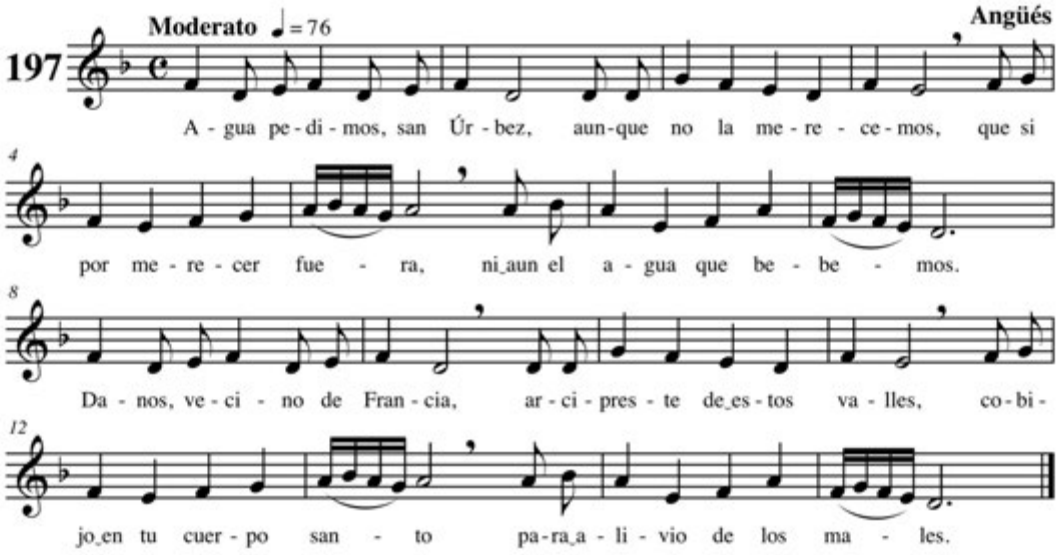

Coplillas de san Úrbez

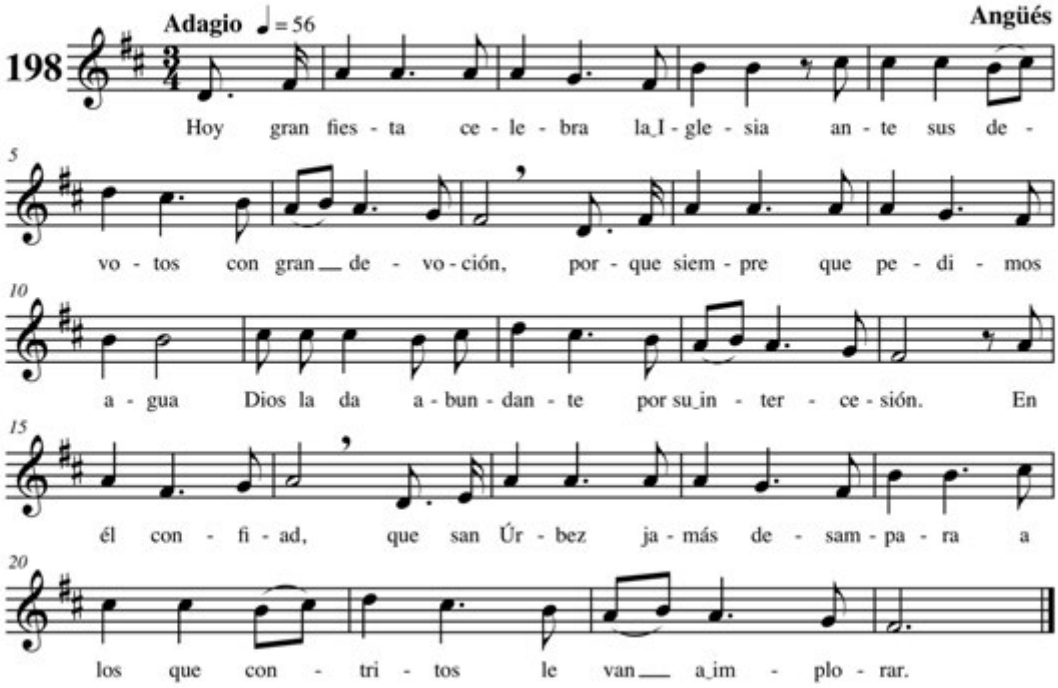

Canto a la Virgen de la Victoria

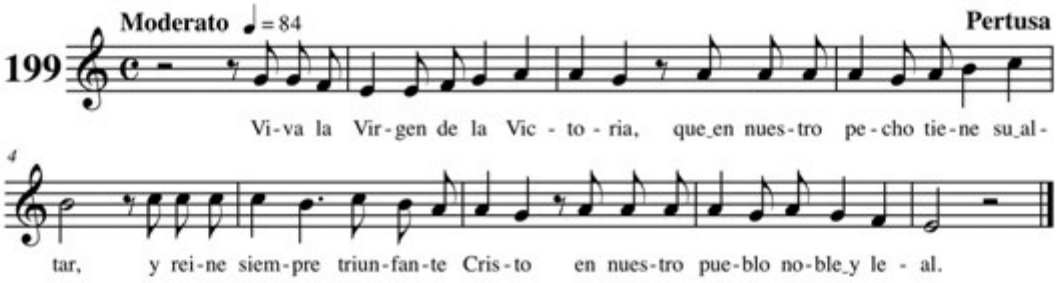

Himno de santa Elena

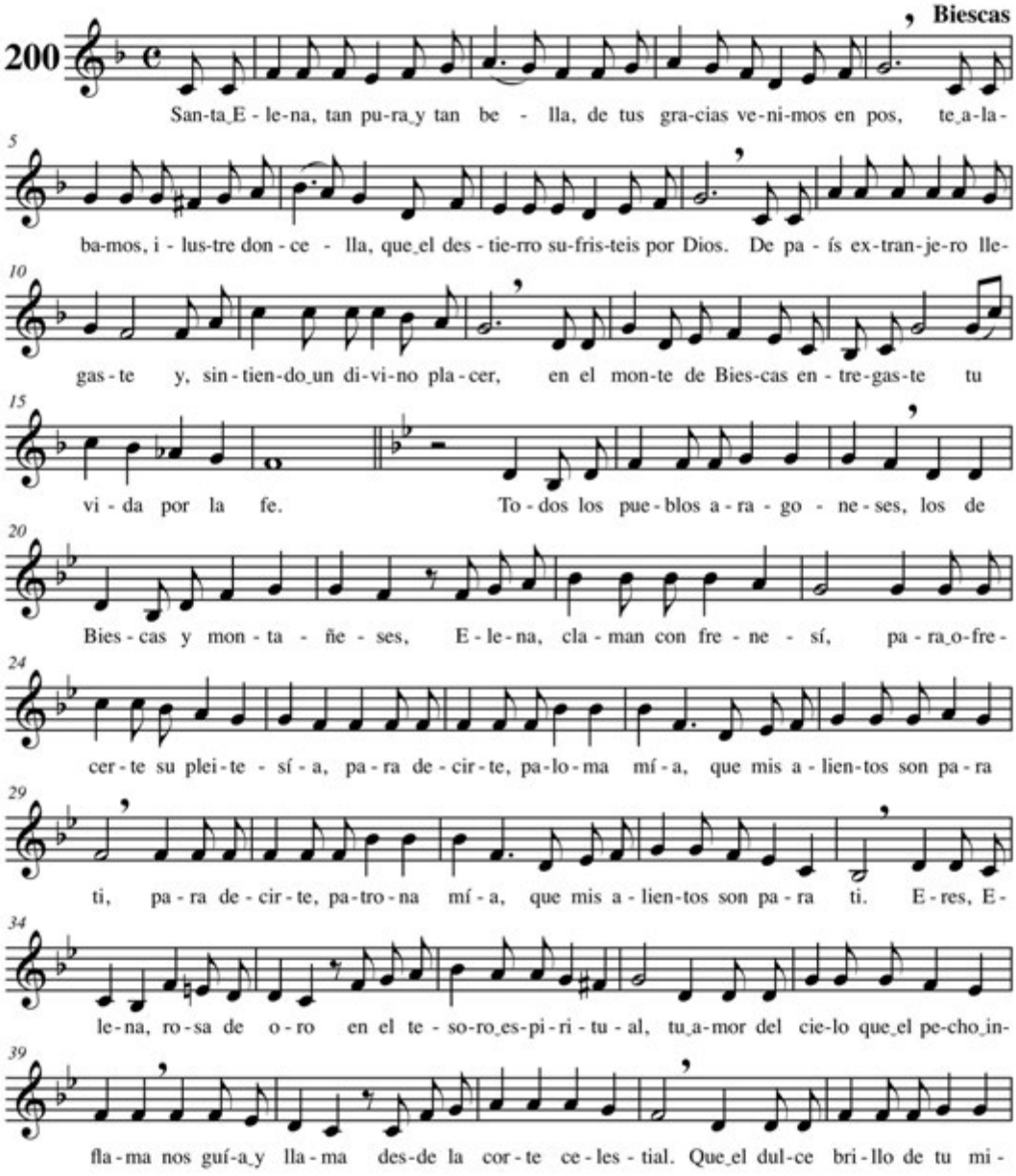

Himno de santa Elena

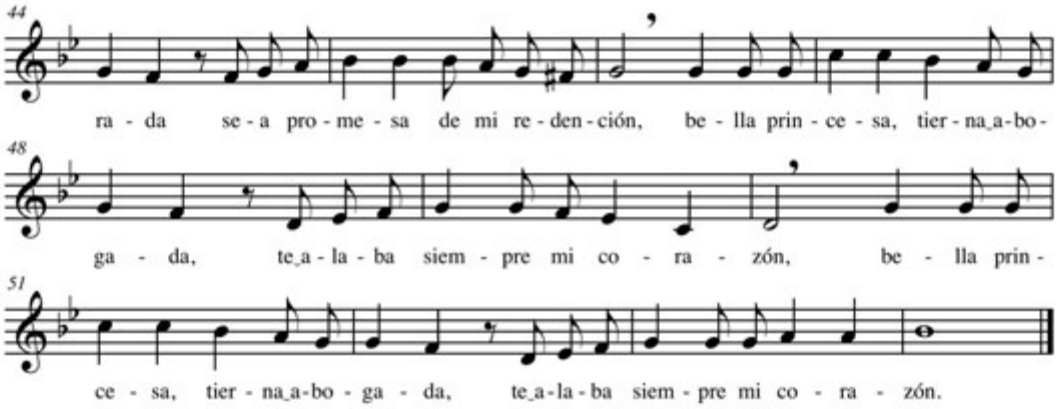

Himno a santa Orosia

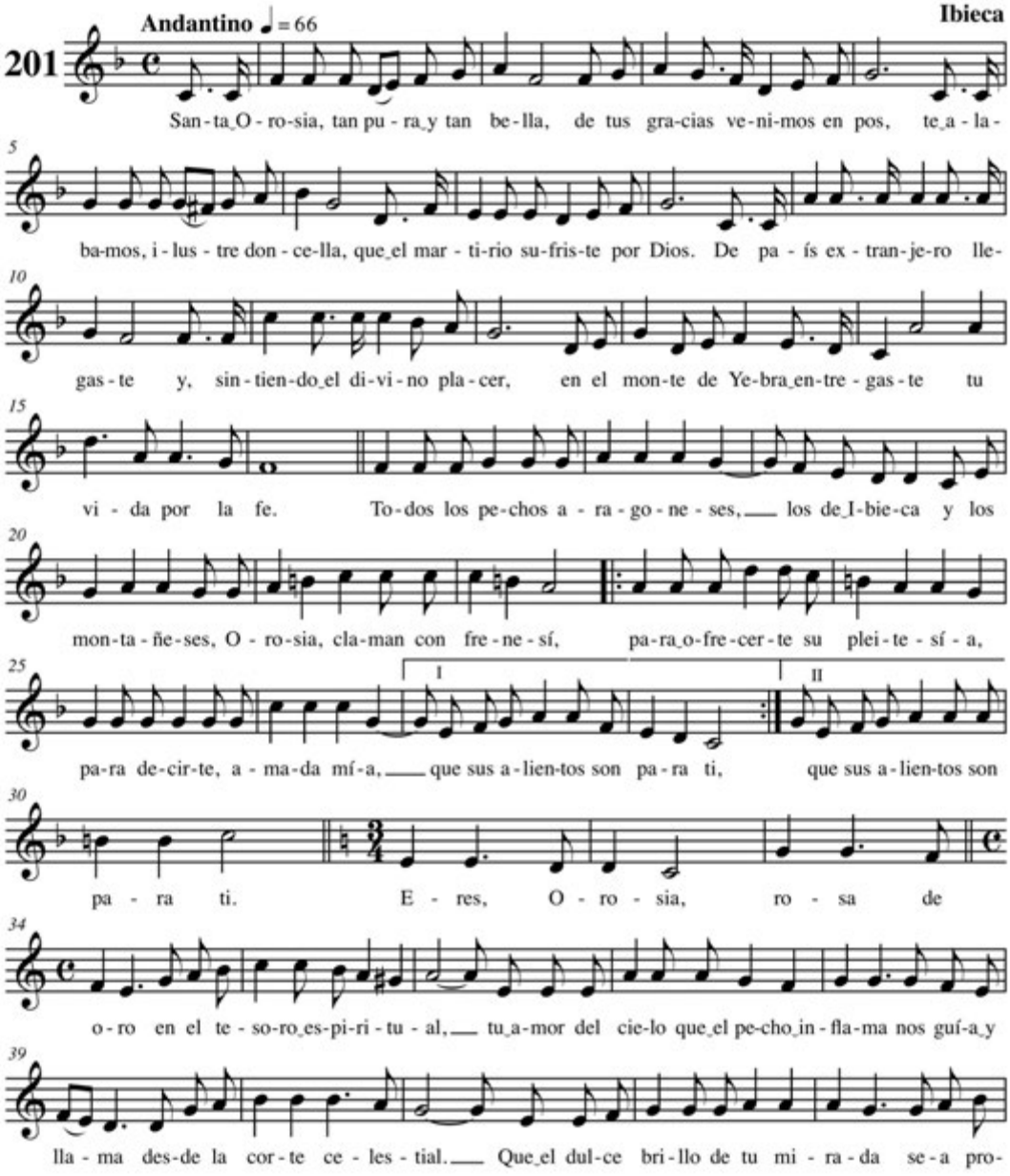

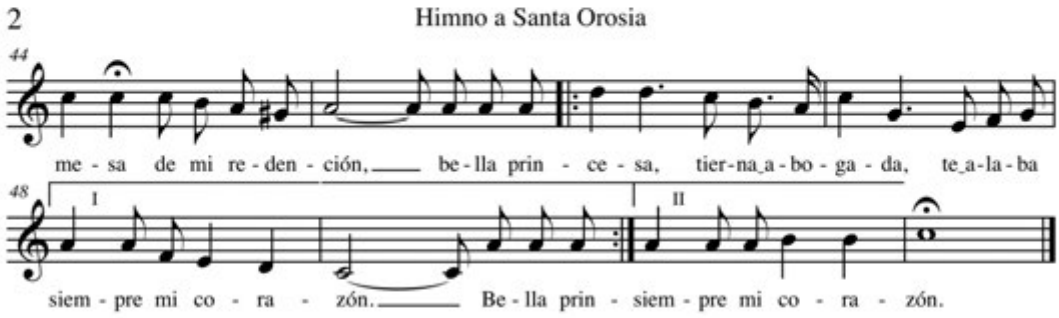

Himno a san Isidro Labrador

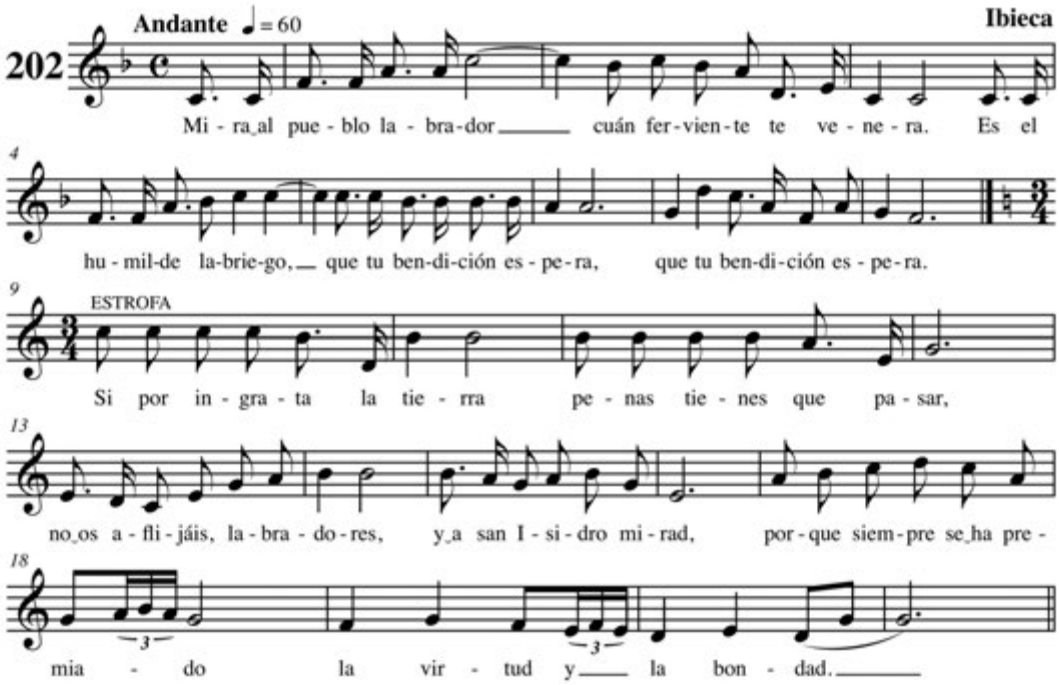

Avemaría de Pascua y día del Rosario

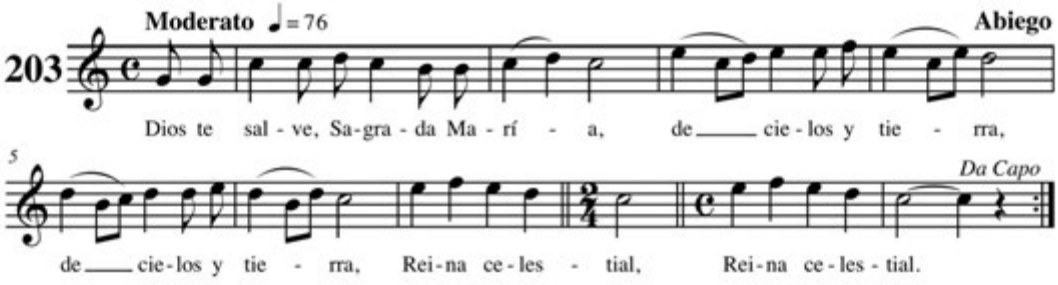

Ave de Torreciudad

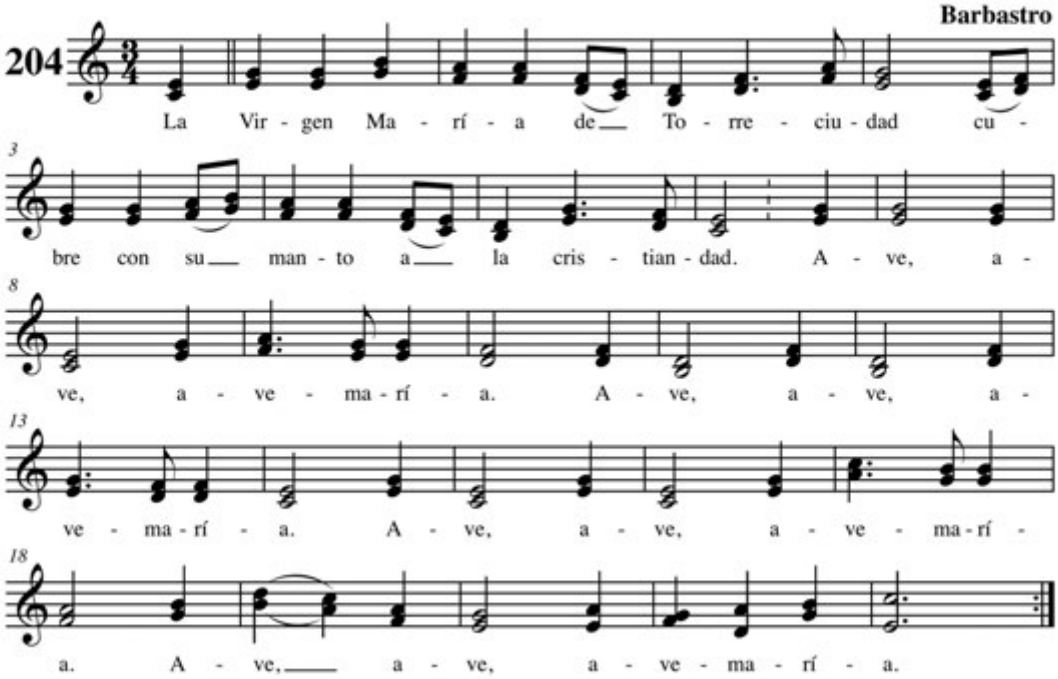

Salve

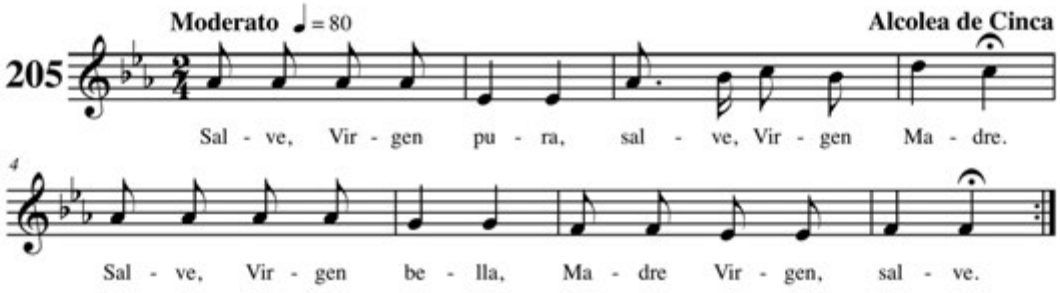
Moderato ♩ = 80
Alcolea de Cinca
205
Sal - ve, Vir - gen pu - ra, sal - ve, Vir - gen Ma - dre.
4
Sal - ve, Vir - gen be - lla, Ma - dre Vir - gen, sal - ve.

Himno a la Virgen de la Corona

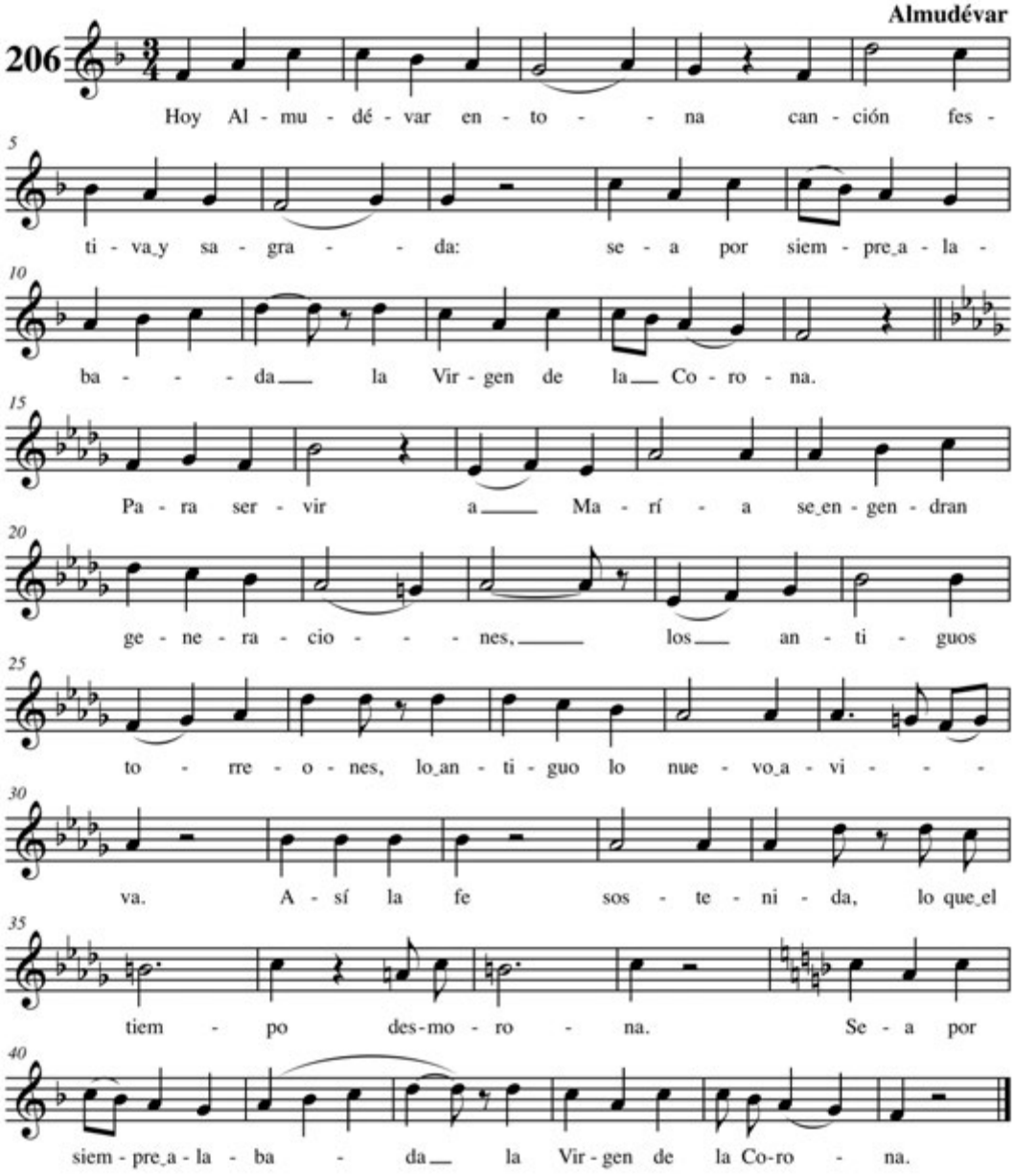

Canto de la novena de la Inmaculada

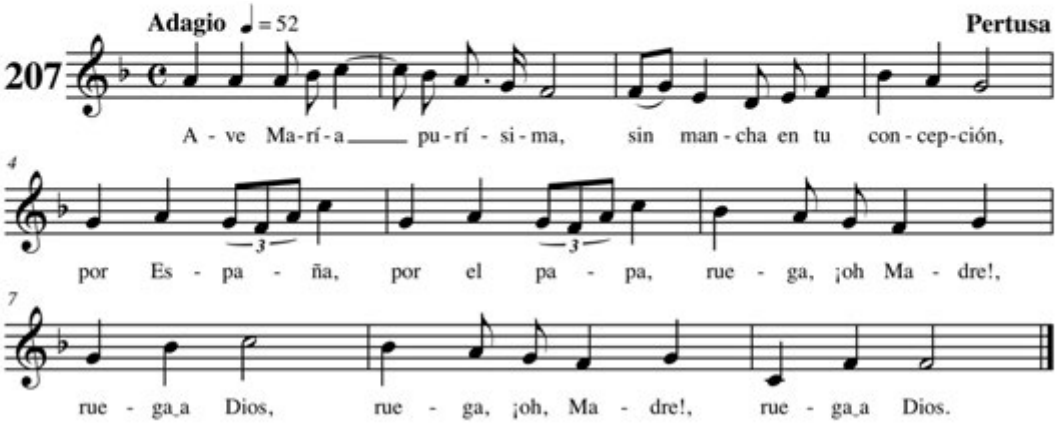

El ángelus

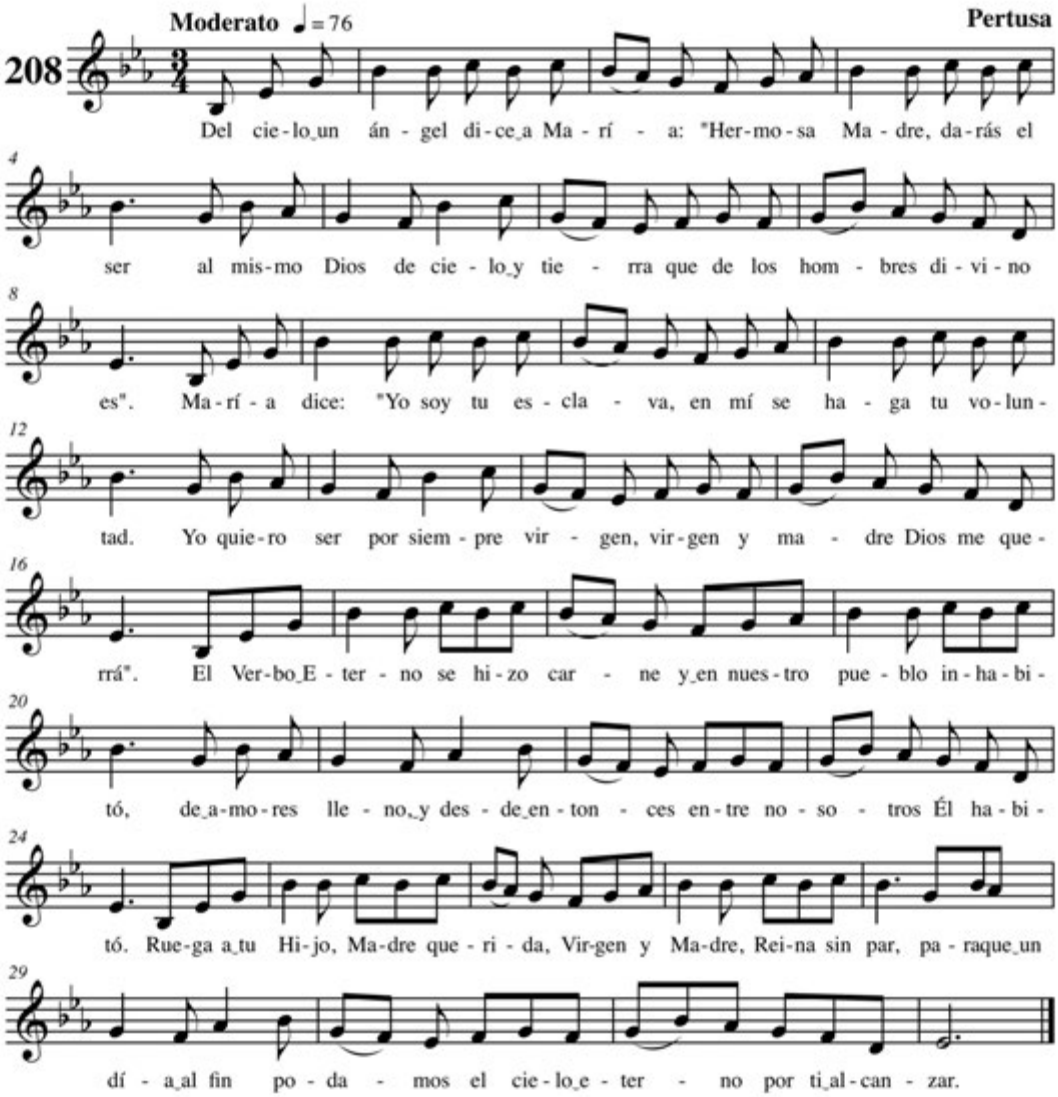
Moderato ♩= 76
Pertusa
208
Del cie-lo un án - gel di-ce a Ma - rí - a: "Her-mo-sa Ma - dre, da-rás el
ser al mis-mo Dios de cie - lo y tie - rra que de los hom - bres di - vi - no
es". Ma-rí - a dice: "Yo soy tu es - cla - va, en mí se ha - ga tu vo-lun-
tad. Yo quie-ro ser por siem - pre vir - gen, vir-gen y ma - dre Dios me que-
rrá". El Ver-bo E - ter - no se hi-zo car - ne y en nues-tro pue - blo in-ha-bi-
tó, de a-mo-res lle - no, y des - de en-ton - ces en-tre no - so - tros Él ha-bi-
tó. Rue-ga a tu Hi-jo, Ma-dre que - ri - da, Vir-gen y Ma-dre, Rei-na sin par, pa - raque un
dí - a al fin po - da - mos el cie-lo e - ter - no por ti al-can - zar.

Canto de romería

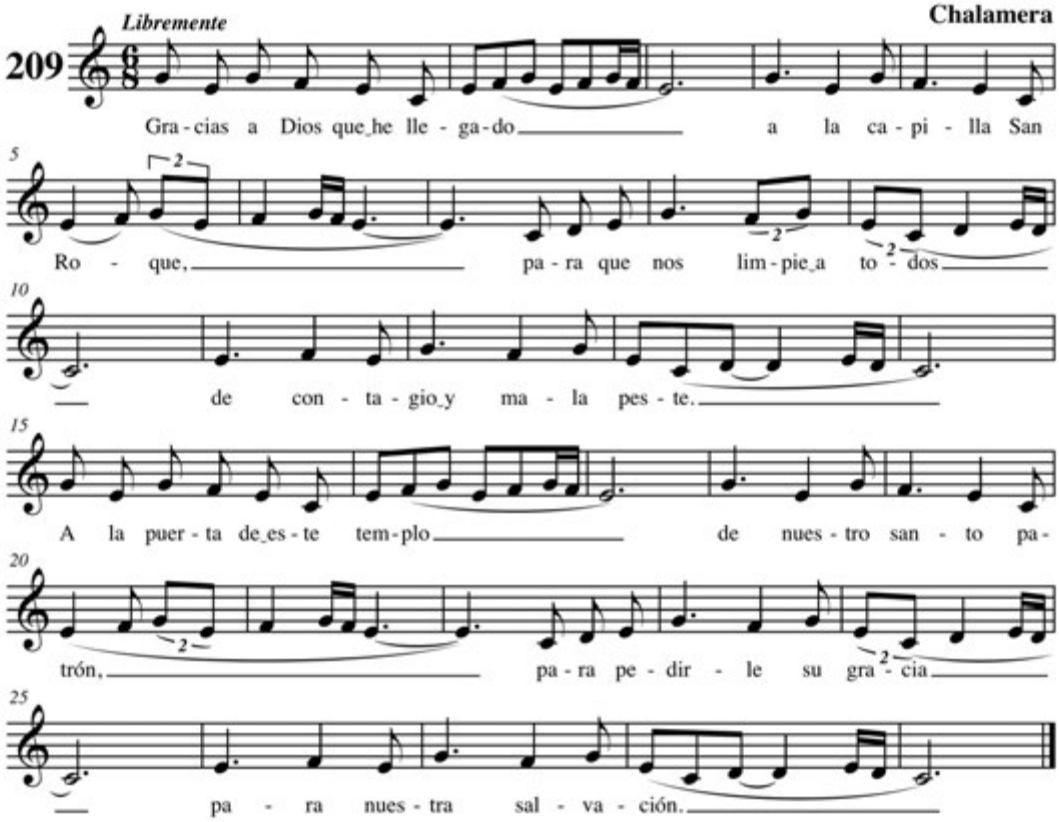

Jota

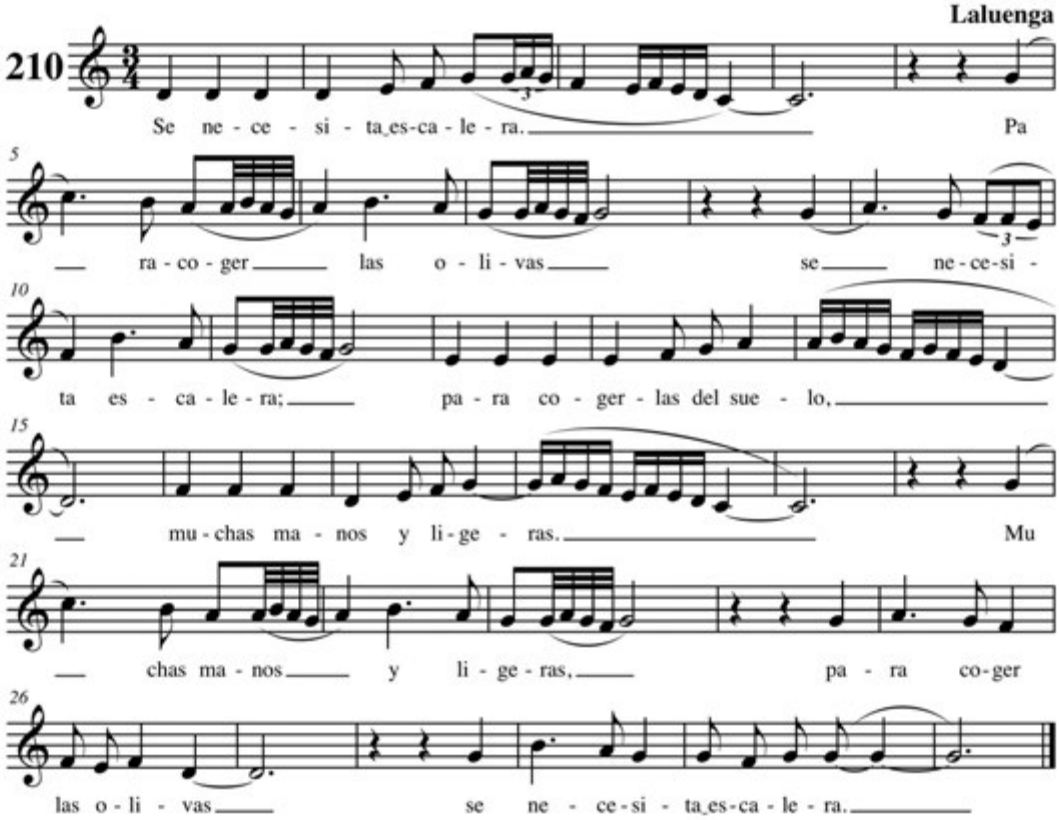
Laluenga
210
Se ne - ce - si - ta es-ca - le - ra. Pa
5
ra - co - ger las o - li - vas se ne - ce-si -
10
ta es - ca - le - ra; pa - ra co - ger - las del sue - lo,
15
mu - chas ma - nos y li - ge - ras. Mu
21
chas ma - nos y li - ge - ras, pa - ra co - ger
26
las o - li - vas se ne - ce - si - ta es-ca - le - ra.

Jota olivera

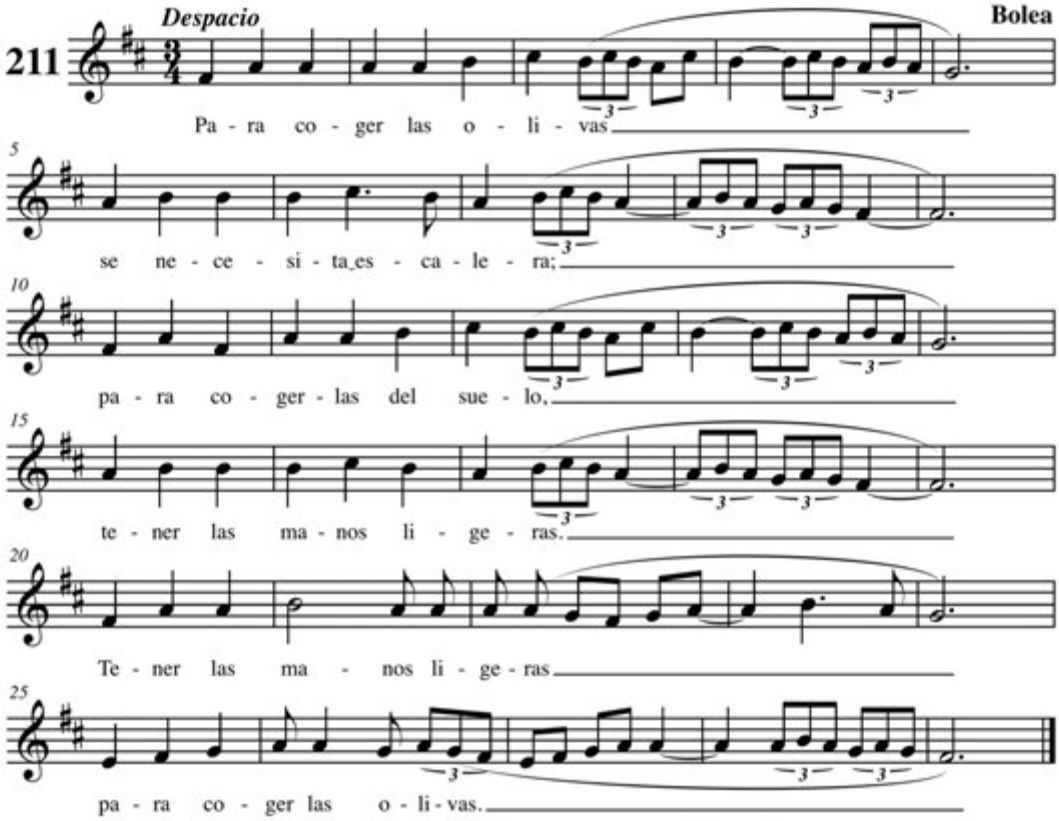

Jota de siega

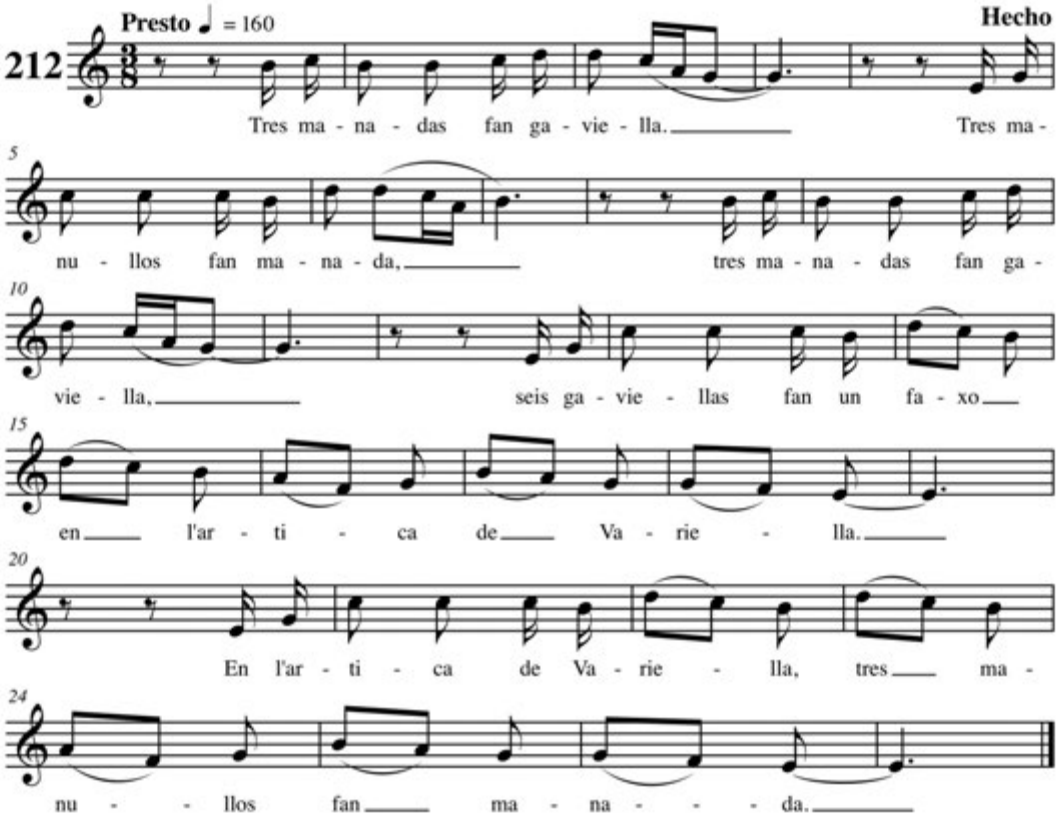

Jota

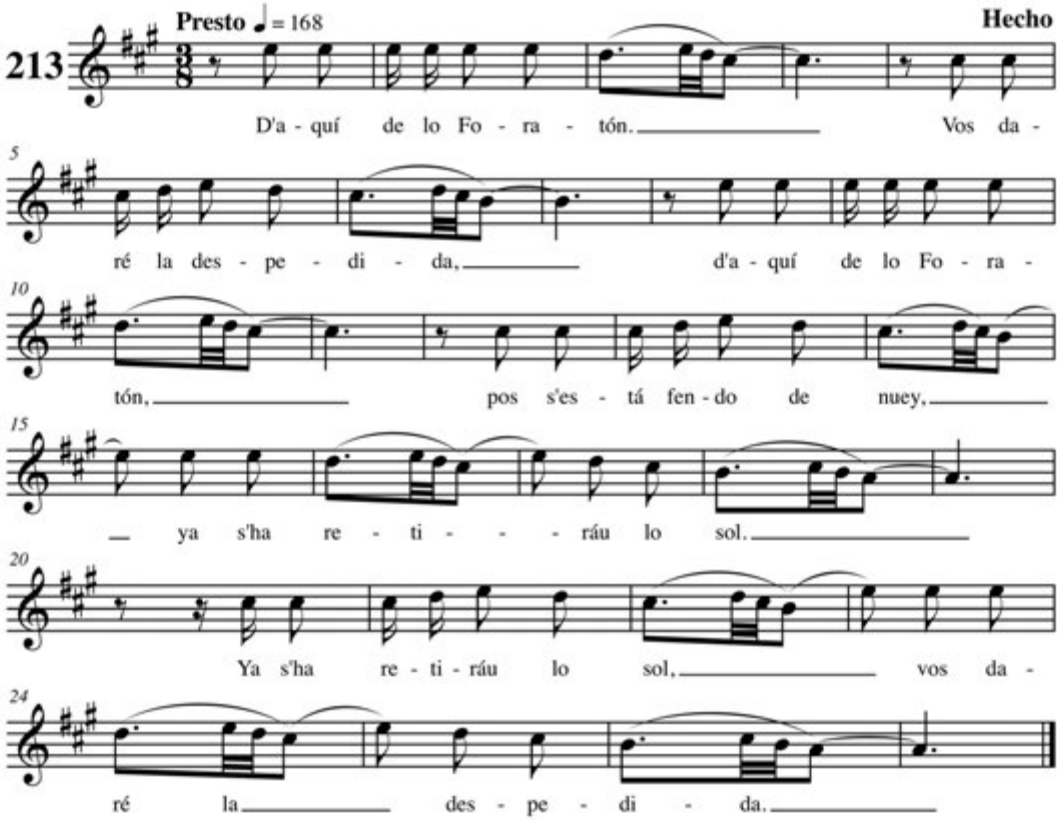
Presto ♩= 168
Hecho
213
D'a - quí de lo Fo - ra - tón. Vos da -
ré la des - pe - di - da, d'a - quí de lo Fo - ra -
tón, pos s'es - tá fen - do de nuey,
ya s'ha re - ti - - - ráu lo sol.
Ya s'ha re - ti - ráu lo sol, vos da -
ré la des - pe - di - da.

Jota

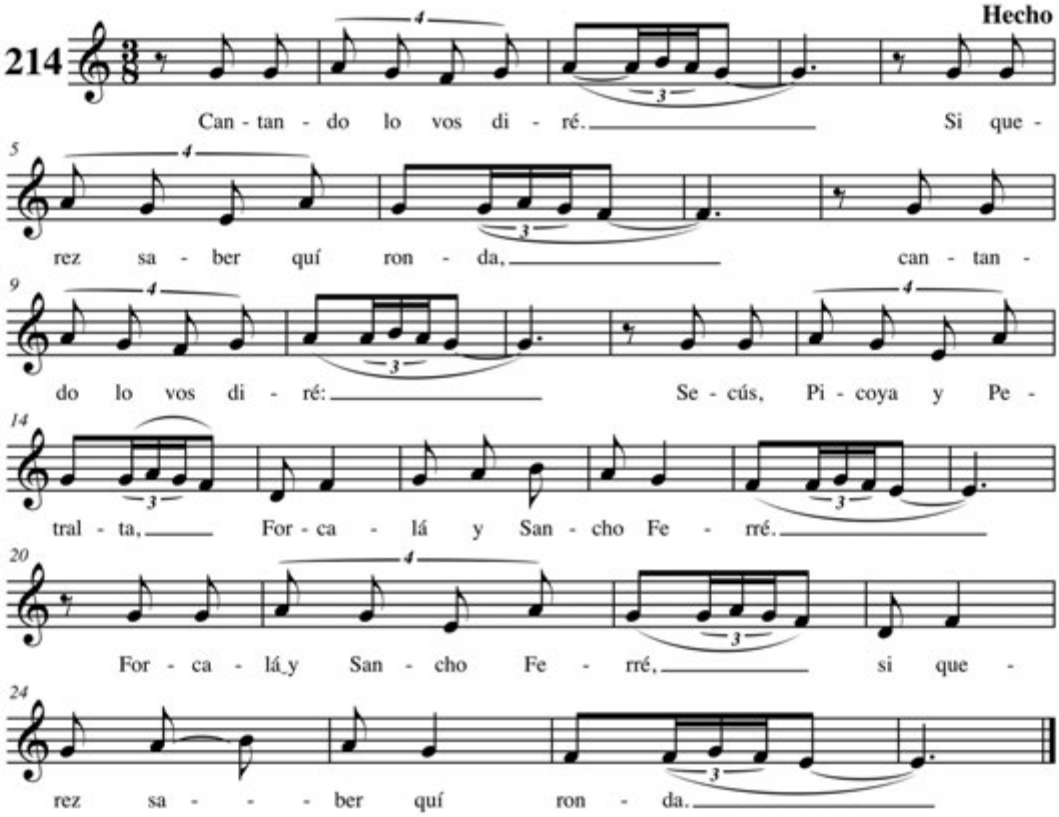
Hecho
214
Can - tan - do lo vos di - ré. Si que -
rez sa - ber quí ron - da, can - tan -
do lo vos di - ré: Se - cús, Pi - coya y Pe -
tral - ta, For - ca - lá y San - cho Fe - rré.
For - ca - lá y San - cho Fe - rré, si que -
rez sa - - - ber quí ron - da.

Jota

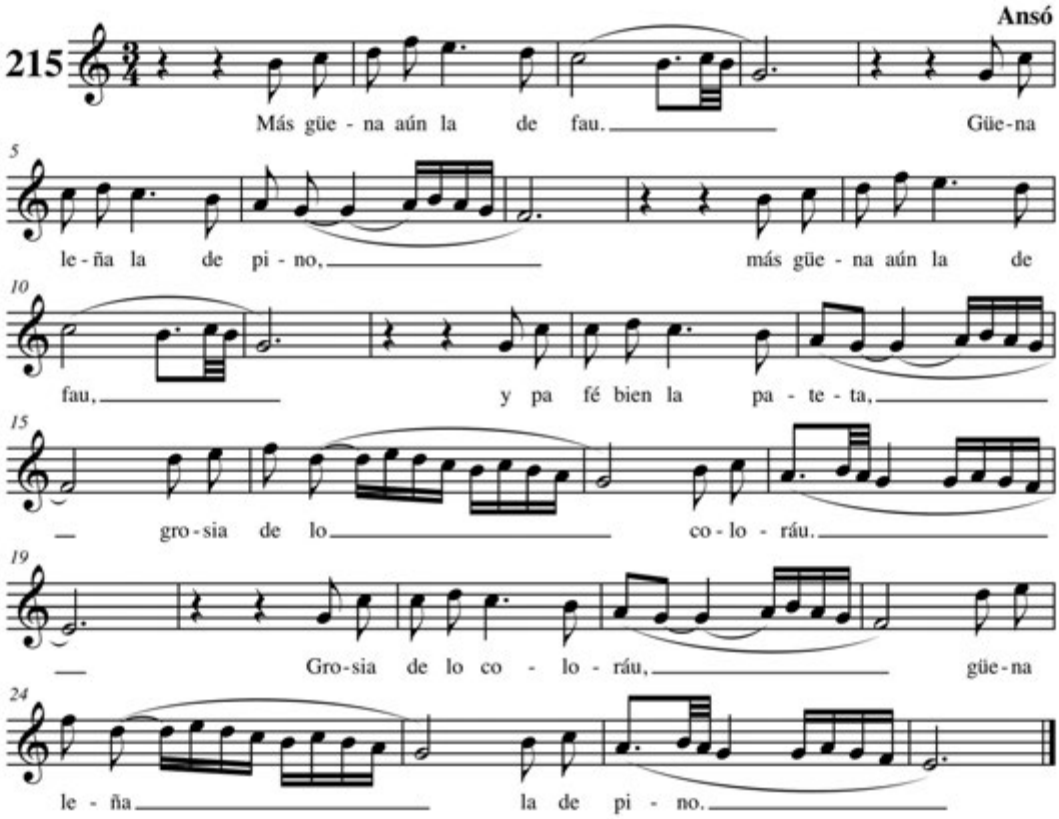
Ansó
215
Más güe - na aún la de fau. Güe-na
le-ña la de pi - no, más güe - na aún la de
fau, y pa fé bien la pa - te - ta,
gro-sia de lo co-lo - ráu.
Gro-sia de lo co - lo - ráu, güe-na
le - ña la de pi - no.

Jota

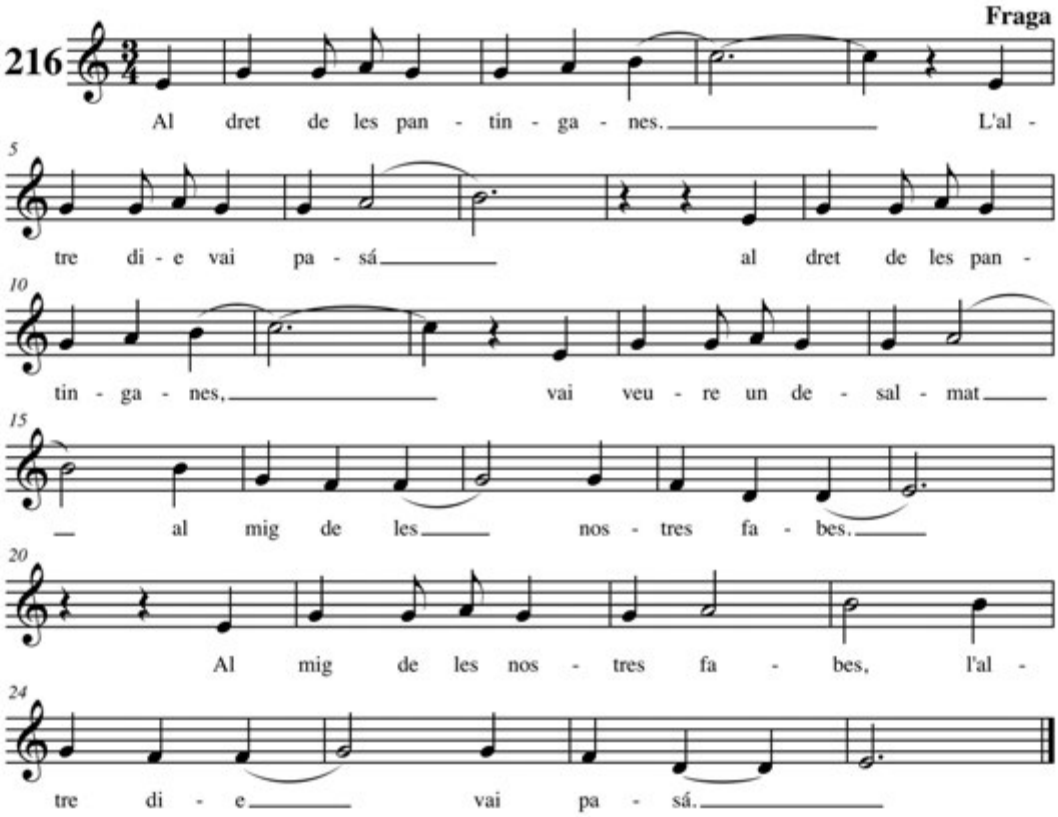
Fraga
216
Al dret de les pan - tin - ga - nes. L'al -
5
tre di - e vai pa - sá al dret de les pan -
10
tin - ga - nes, vai veu - re un de - sal - mat
15
al mig de les nos - tres fa - bes.
20
Al mig de les nos - tres fa - bes, l'al -
24
tre di - e vai pa - sá.

Romance de ciego

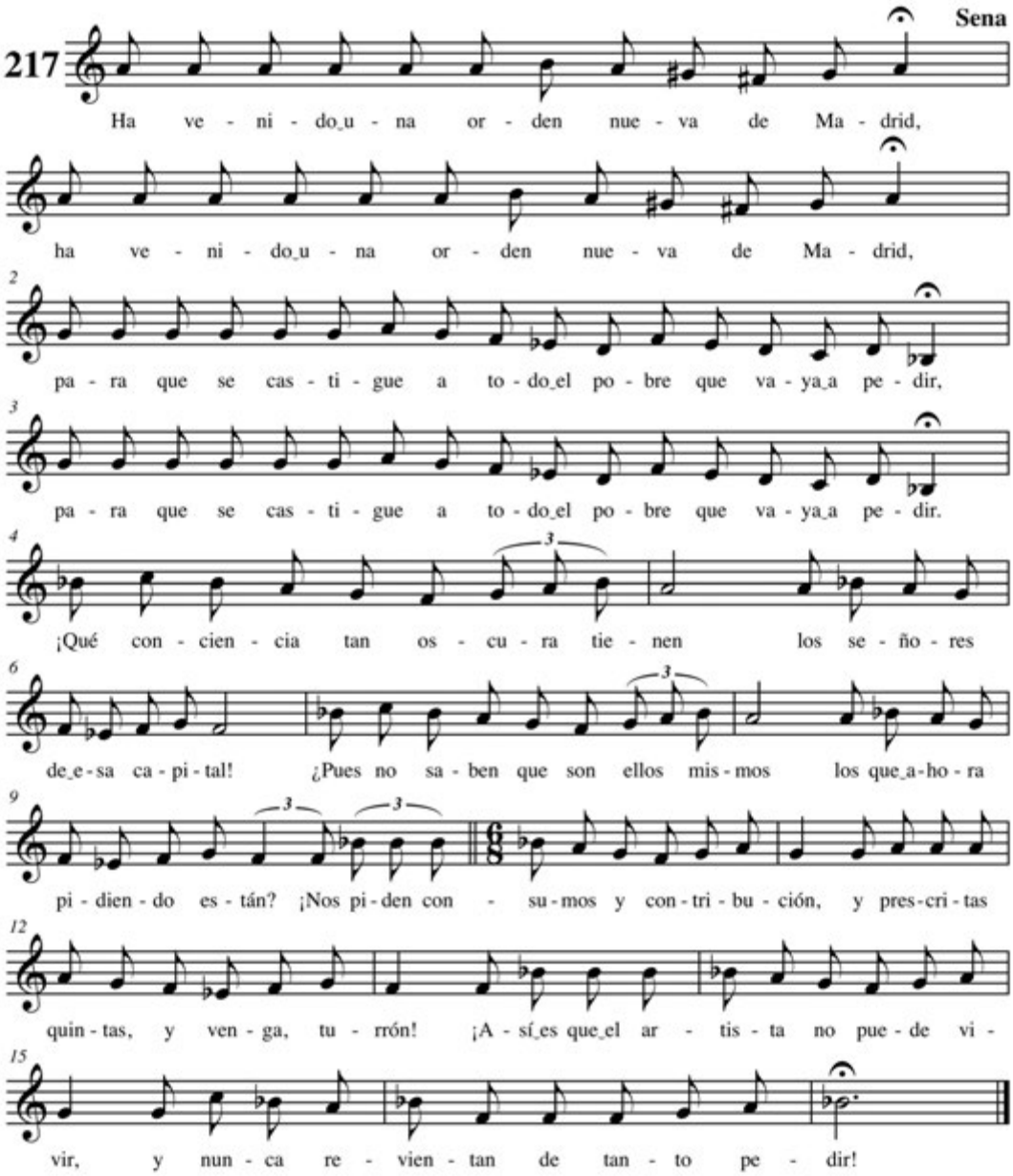

Romance de las suegras

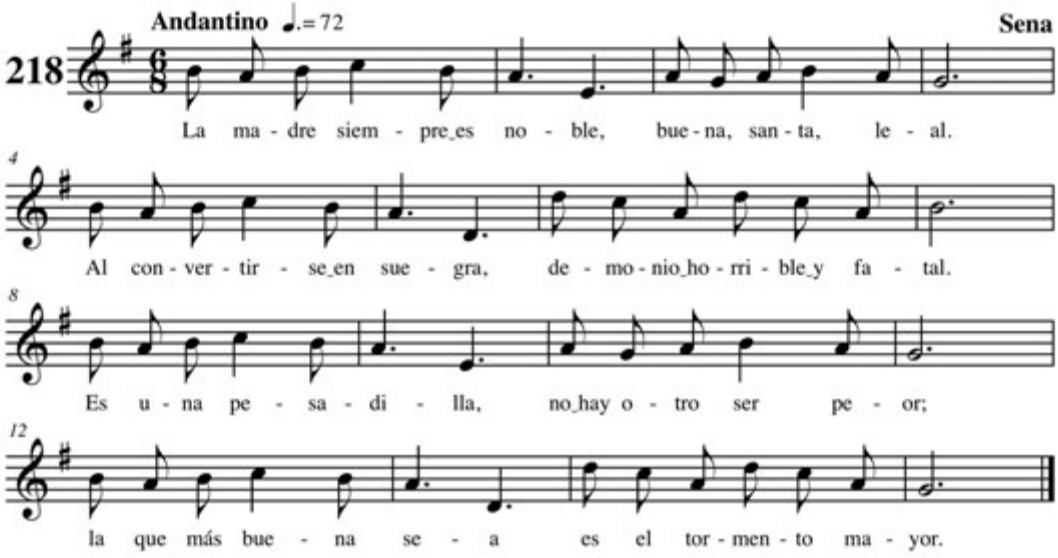

Romance gaitero

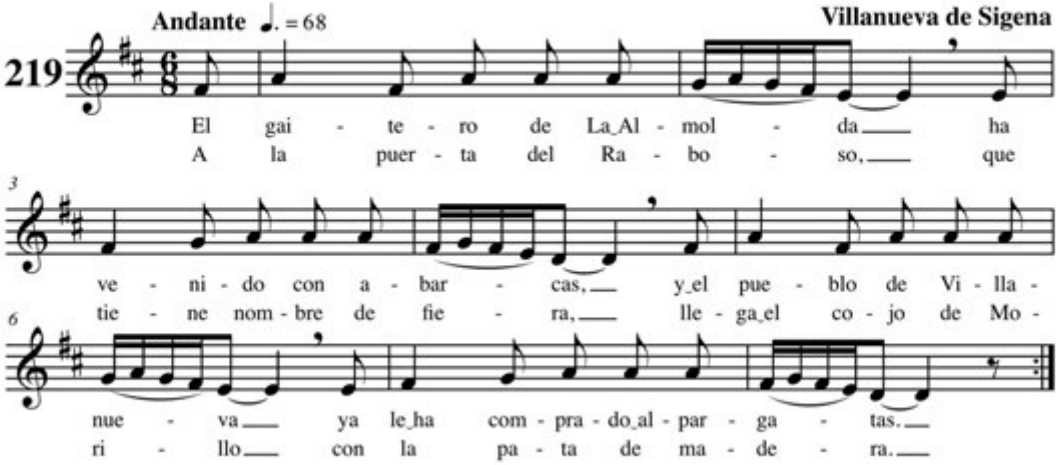

El buen provecho

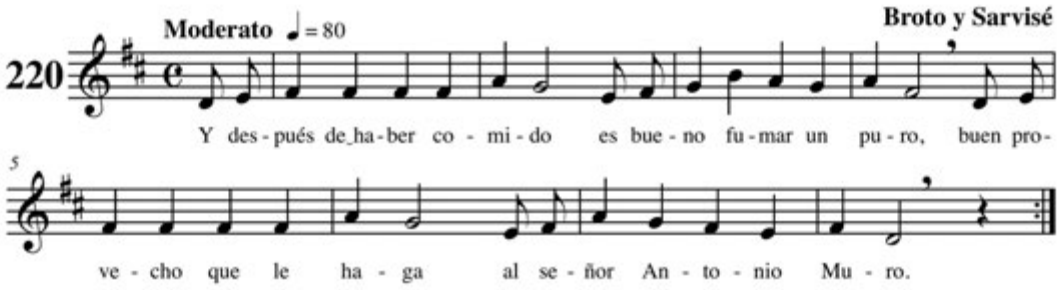

Canción del señor Paisano

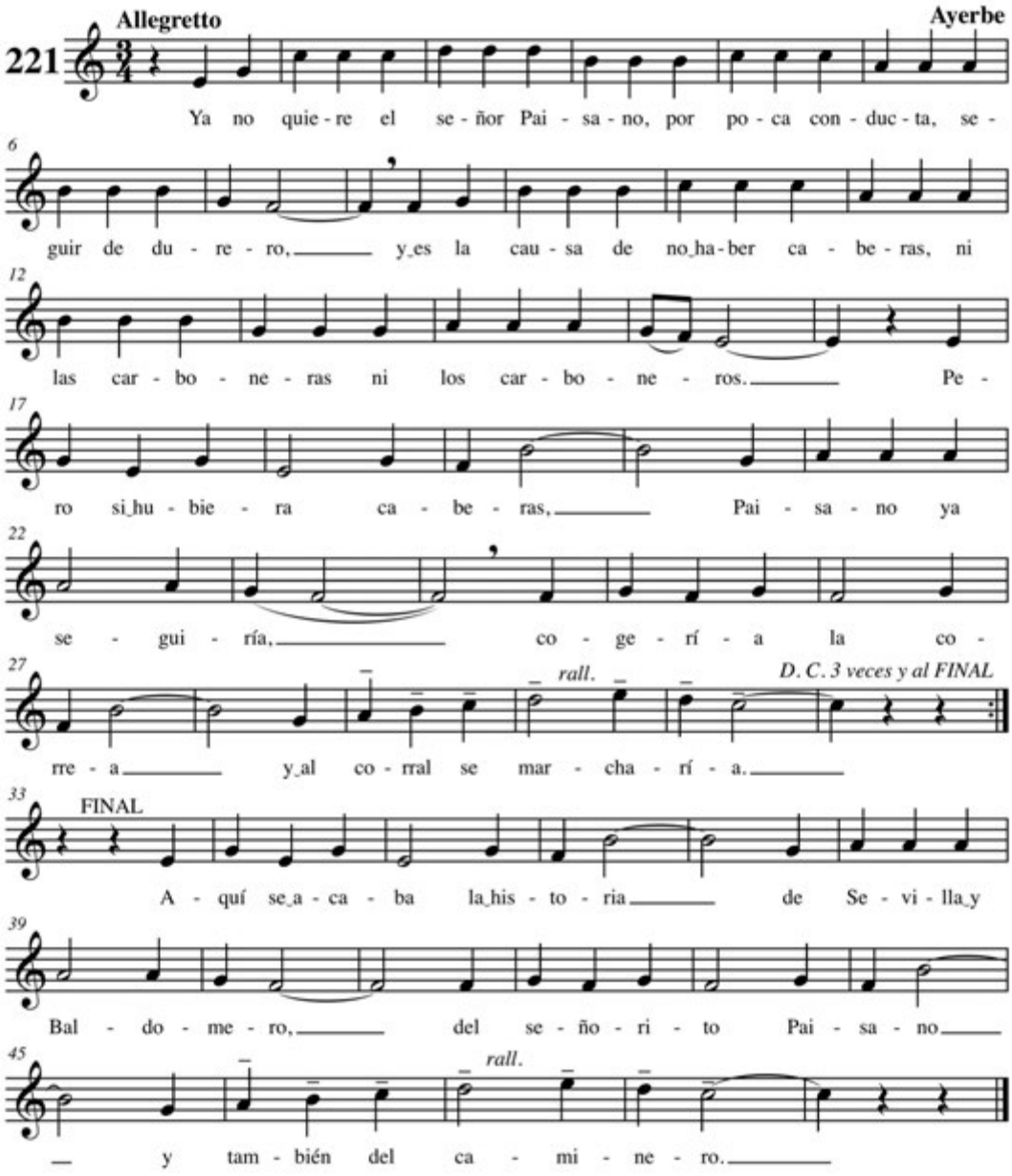

Canto popular

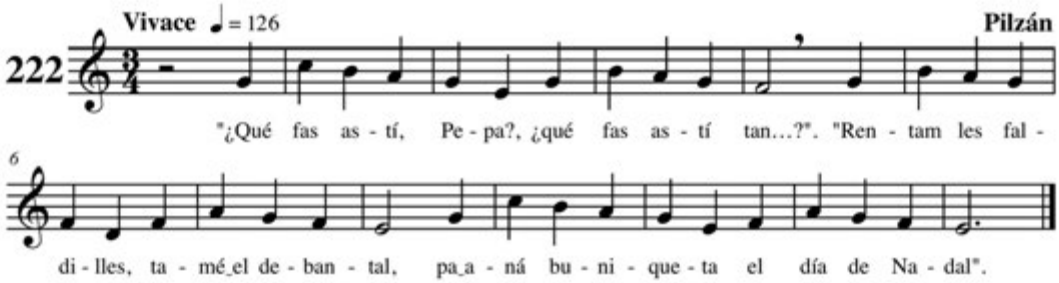

Ofrenda a María

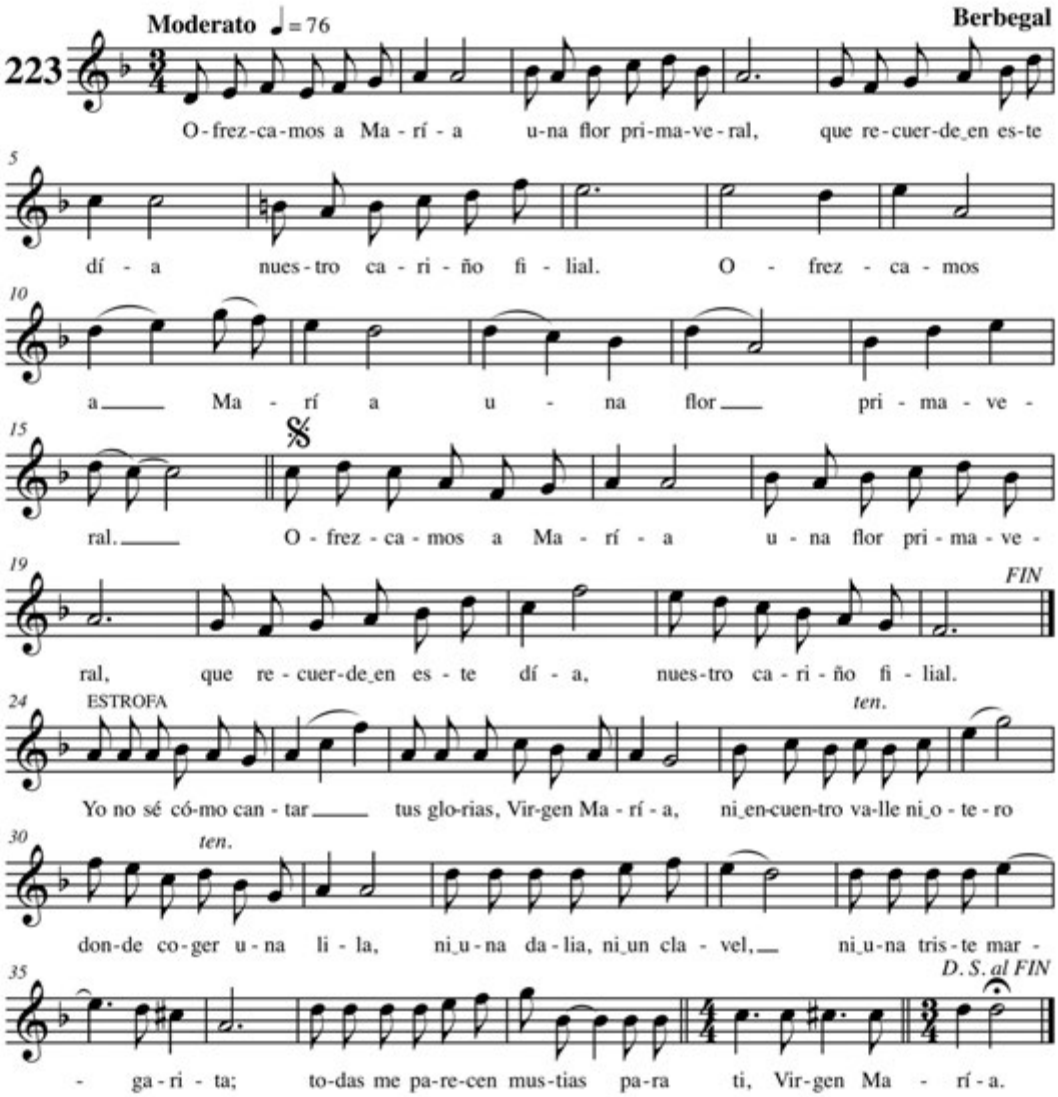

Saludo al prelado

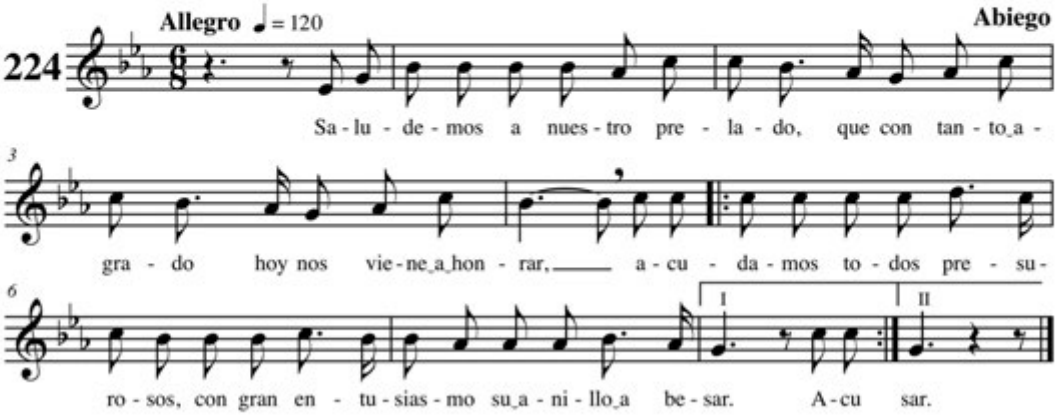

Despedida al prelado

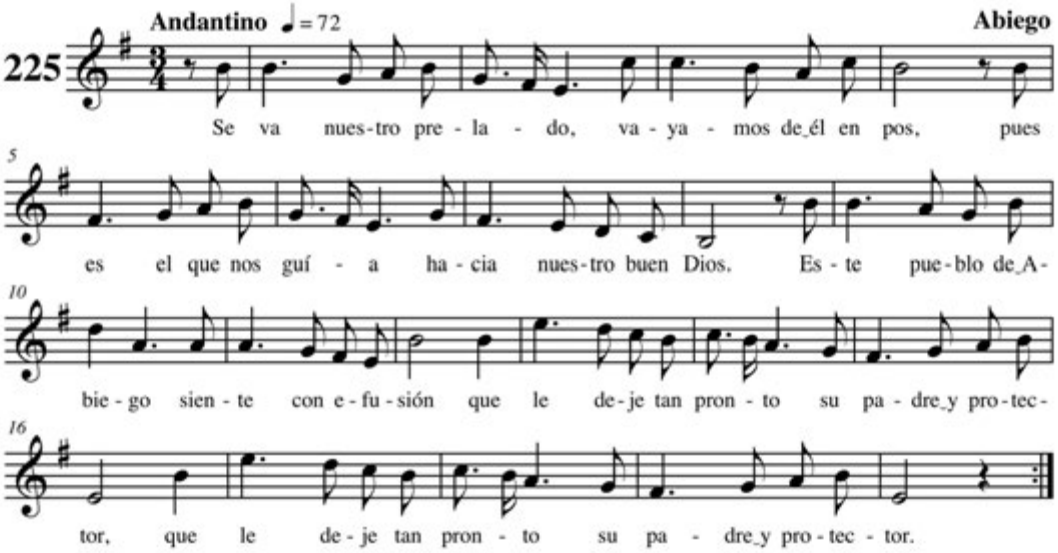

Romance de la Virgen del Carmen

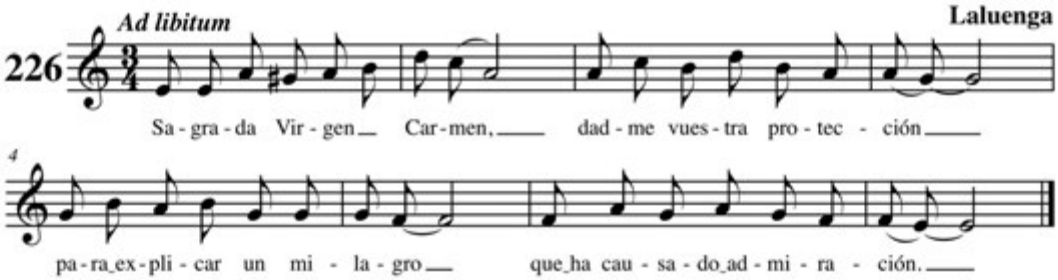

Romance de la Virgen del Carmen

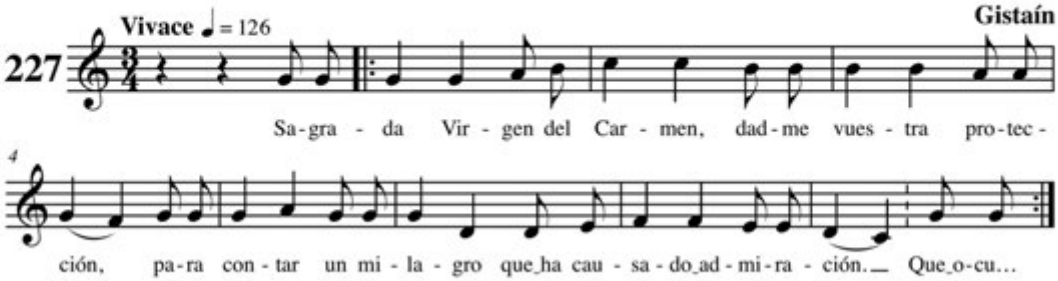

Milagro de la Virgen del Carmen

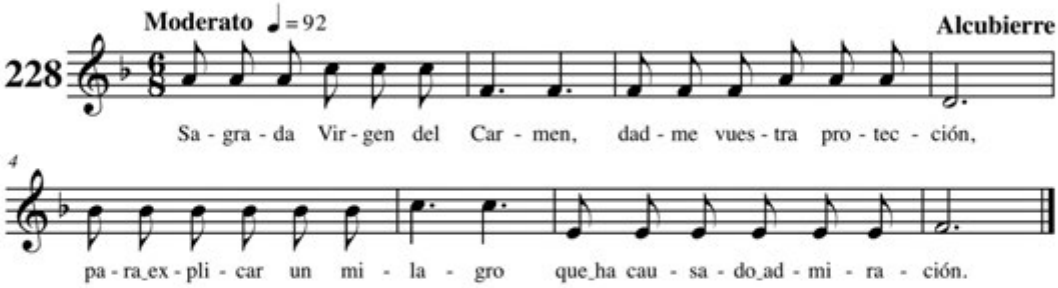

En Madrid una señora quedó viuda

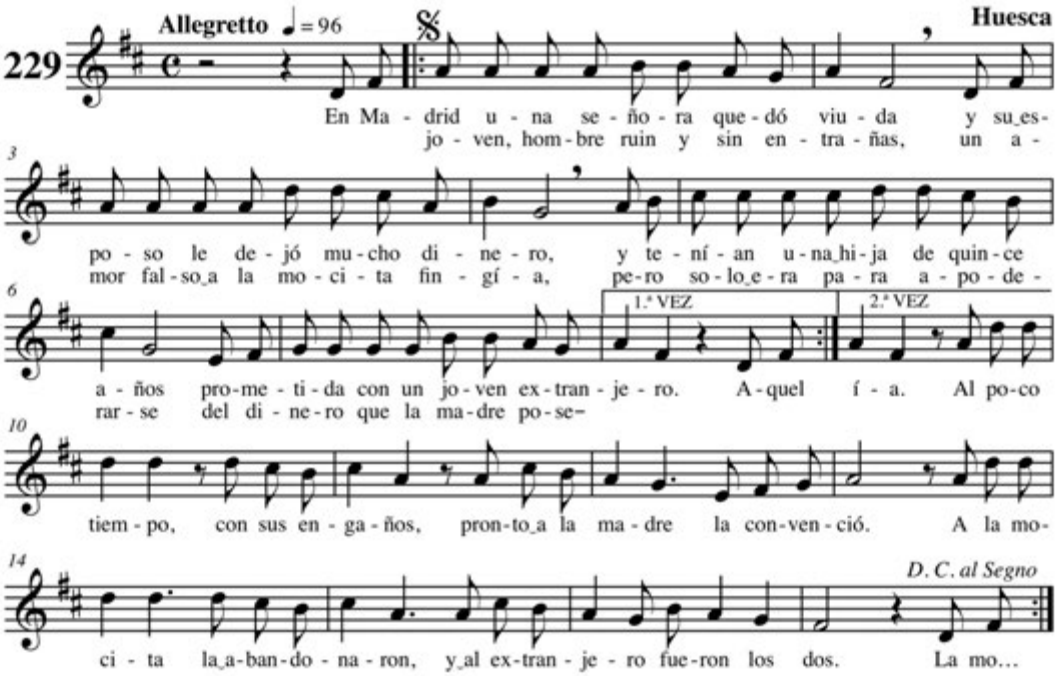

Jota religiosa

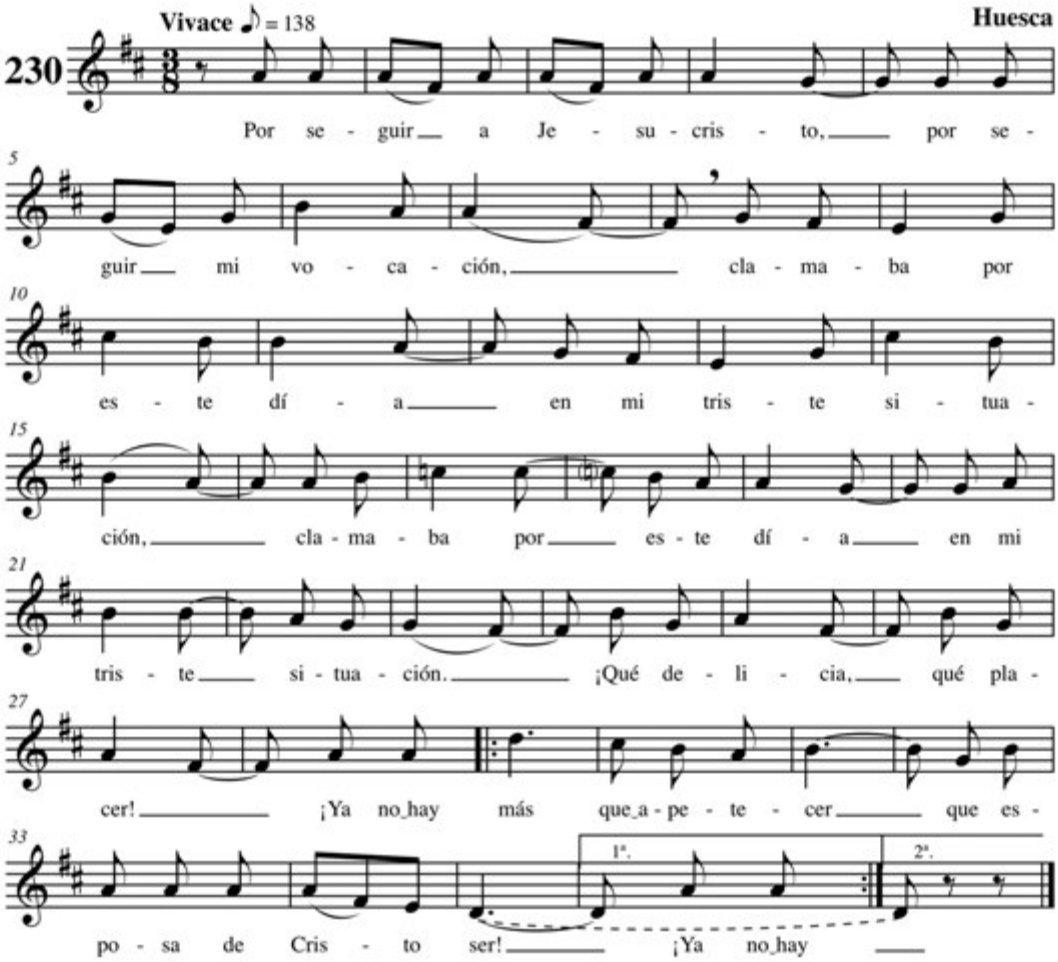

Lo ruquet i lo llantaim

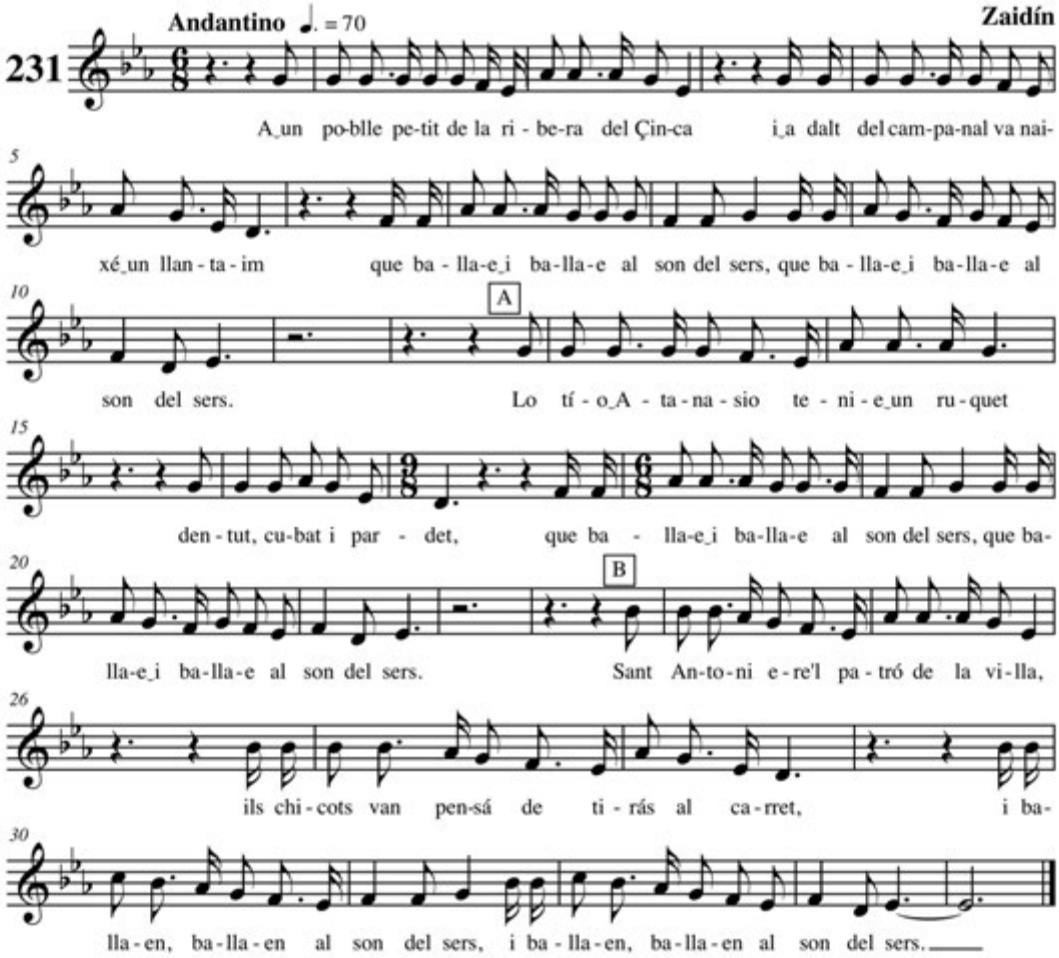

Despedida a san José

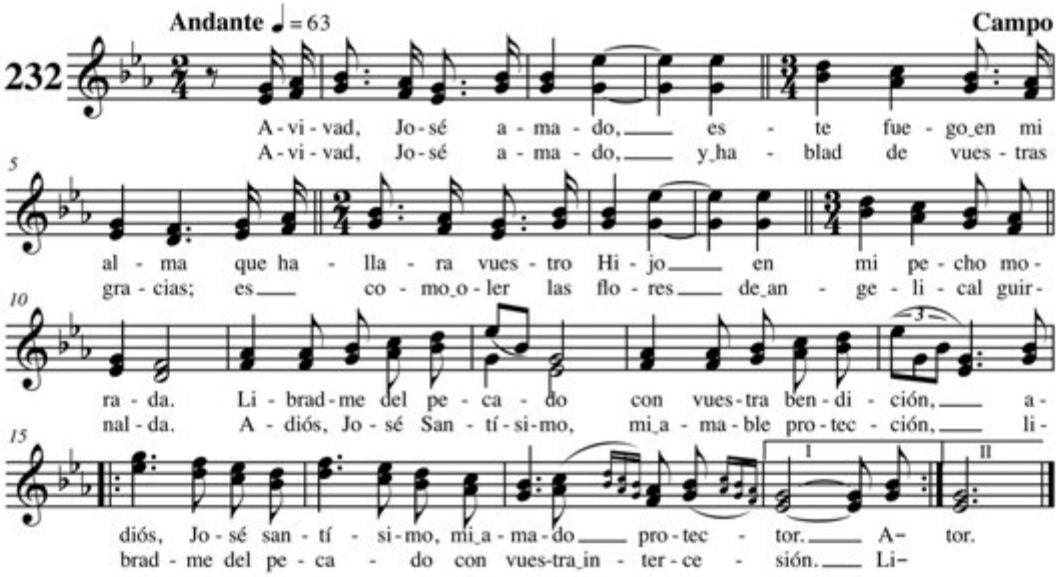

Canto a san José

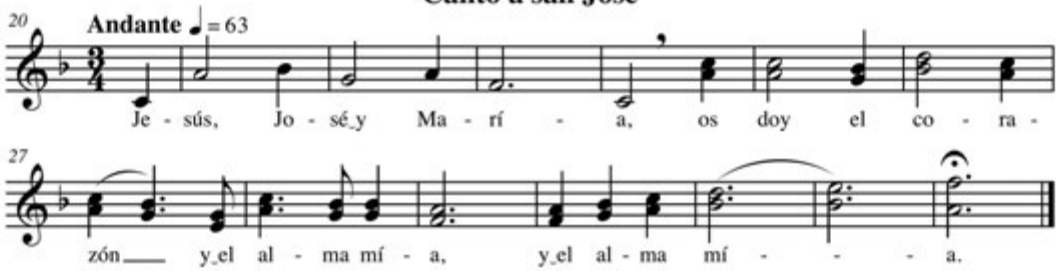

Canto eucarístico

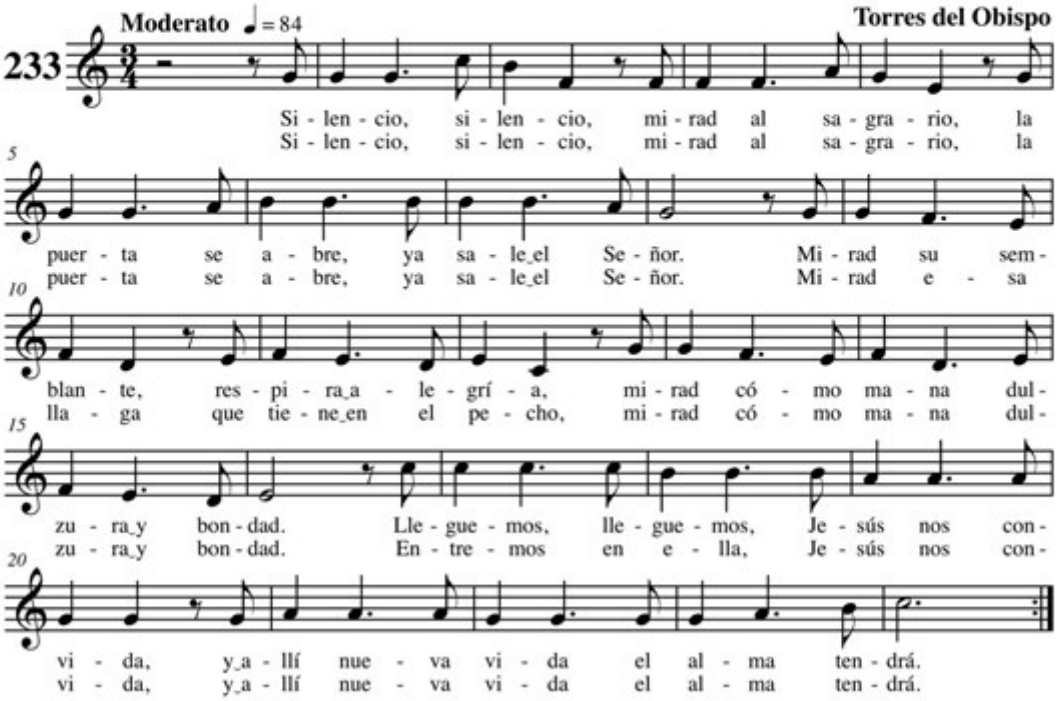

Bendito y alabado sea

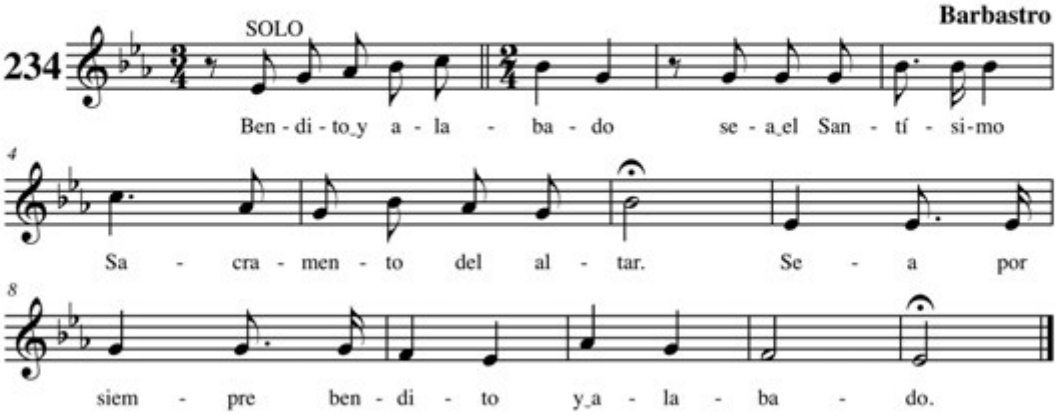

En la cárcel del sagrario

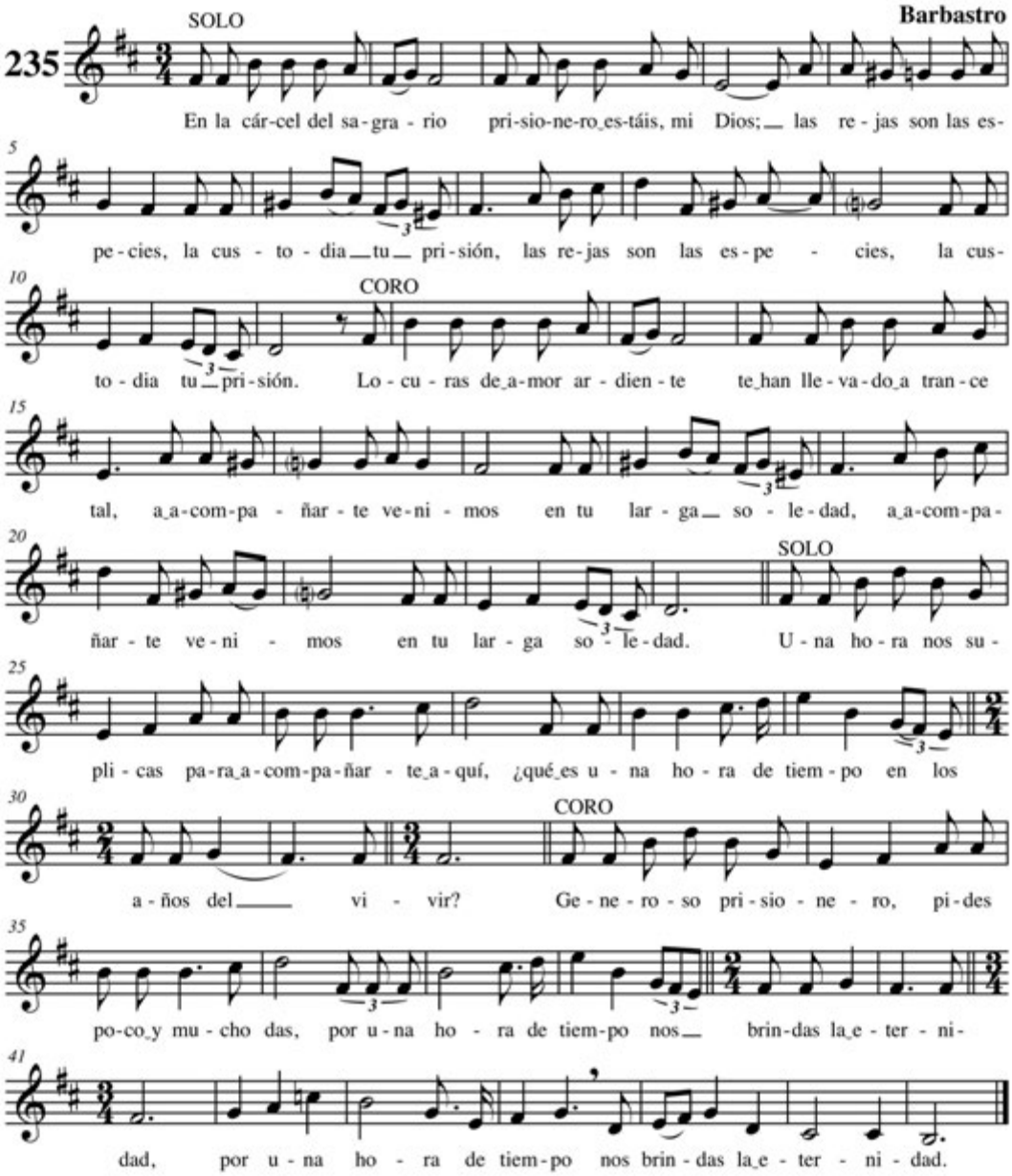

Pange, lingua — Tatum ergo

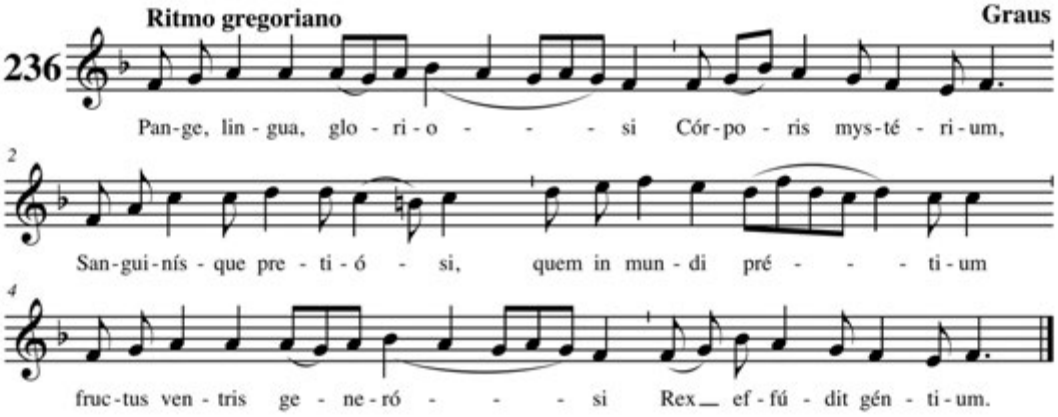

¡Oh, qué preciosa tu sencillez!

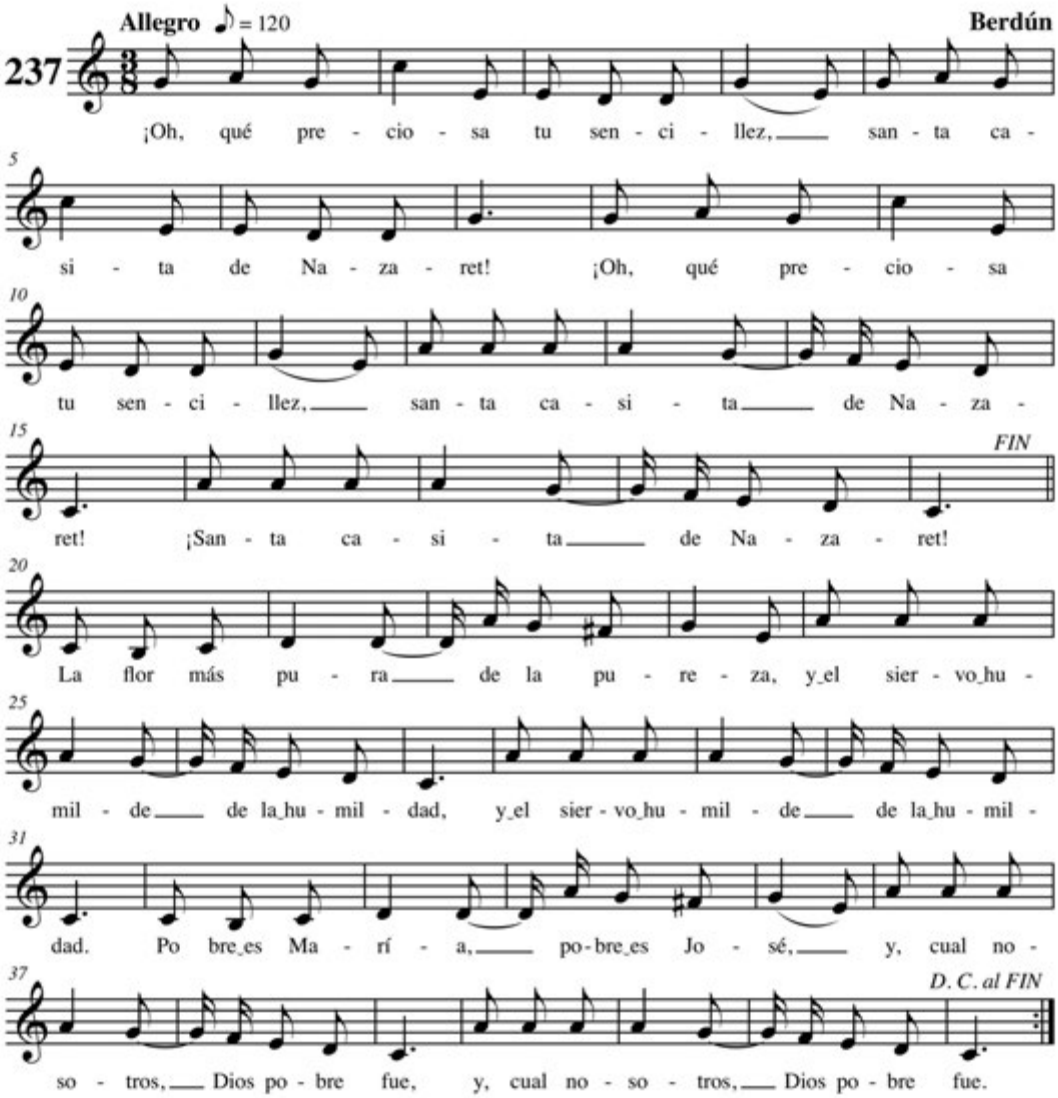

INSTITUTO DE ESTUDIOS
ALTOARAGONESES
Diputación de Huesca