# cancionero popular altoaragonés

partituras 397-452

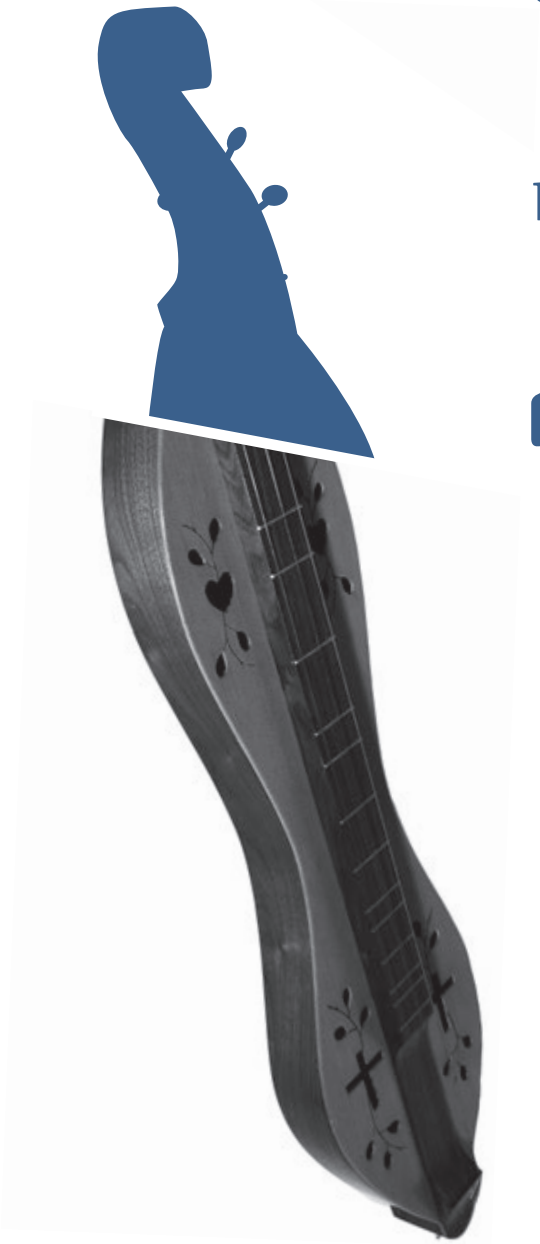

# Ball de les coques

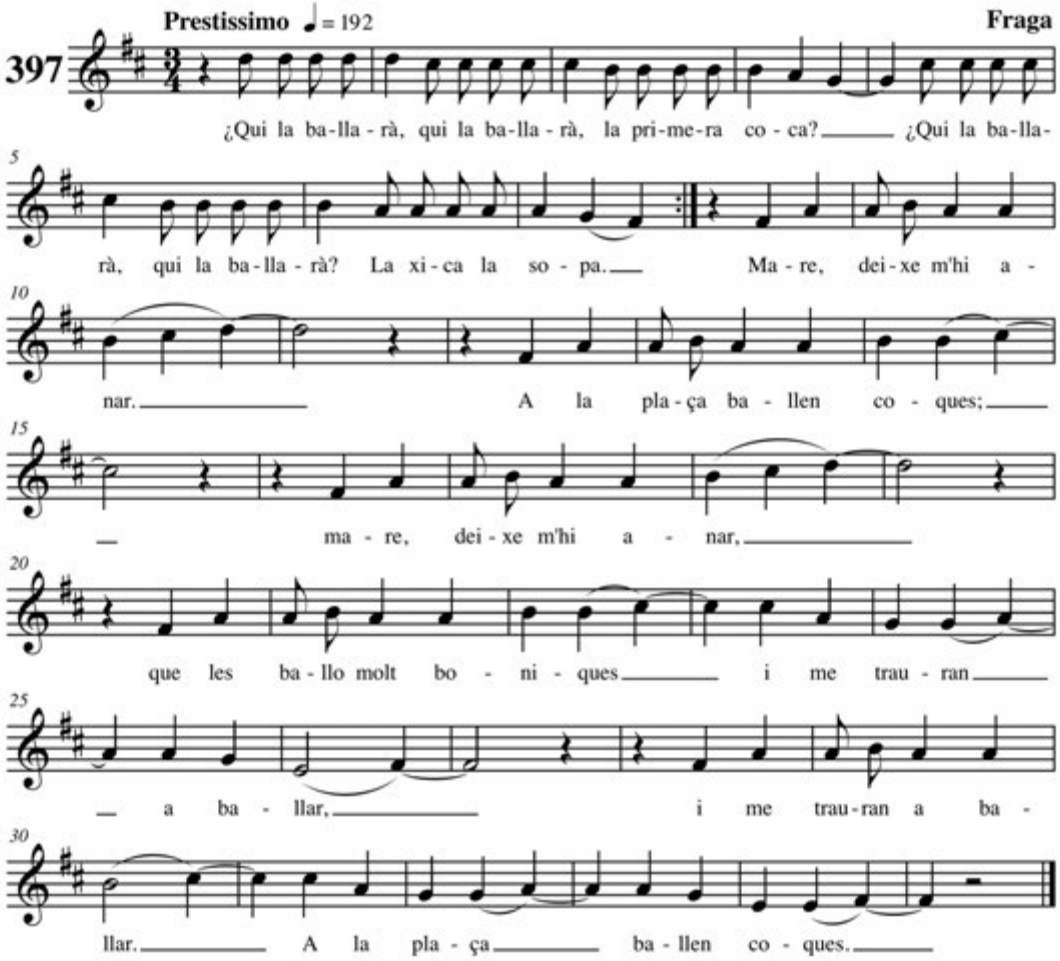

## El ball pla

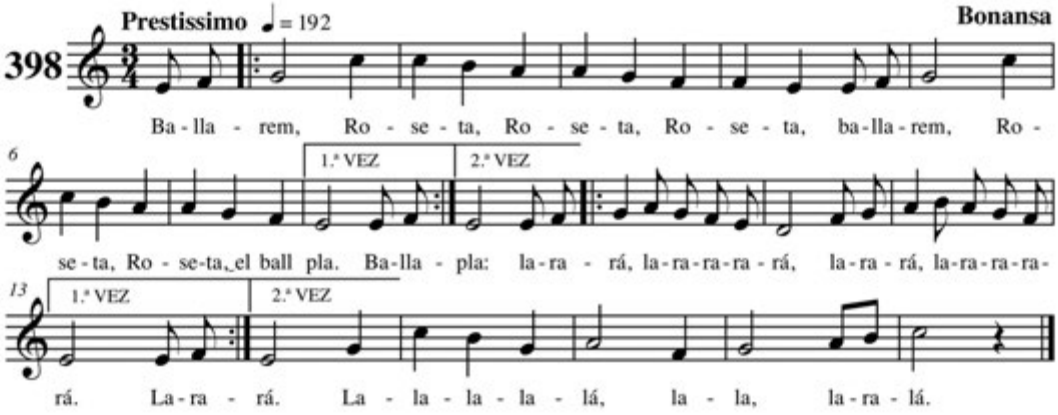


## La jerigonza

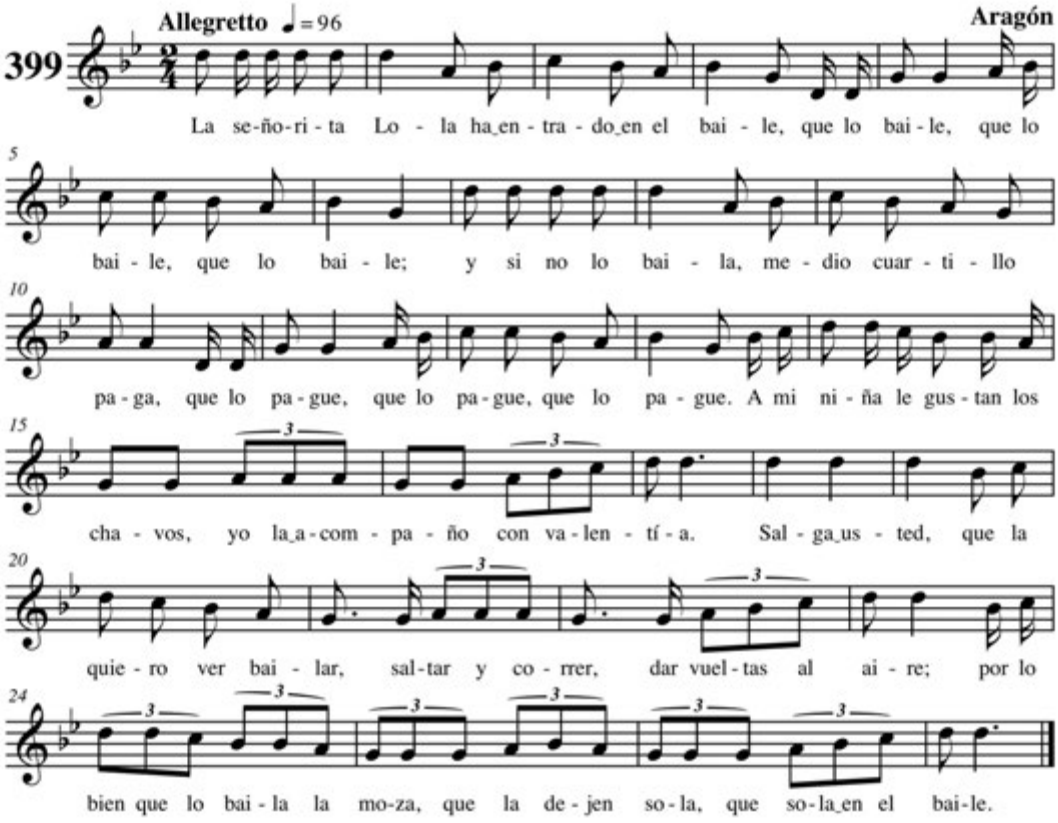

## Al rigo, rigodón

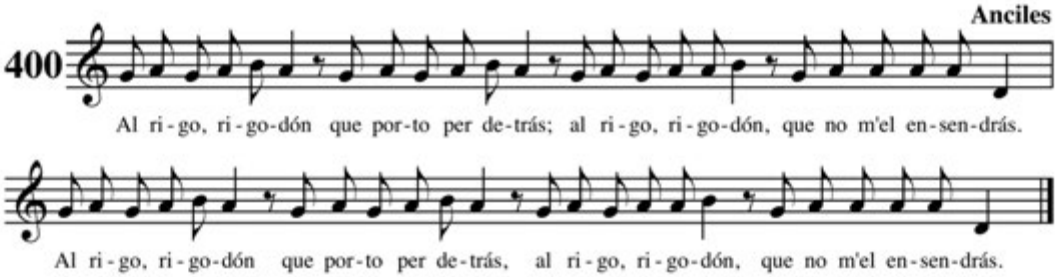


## El ball de Benás

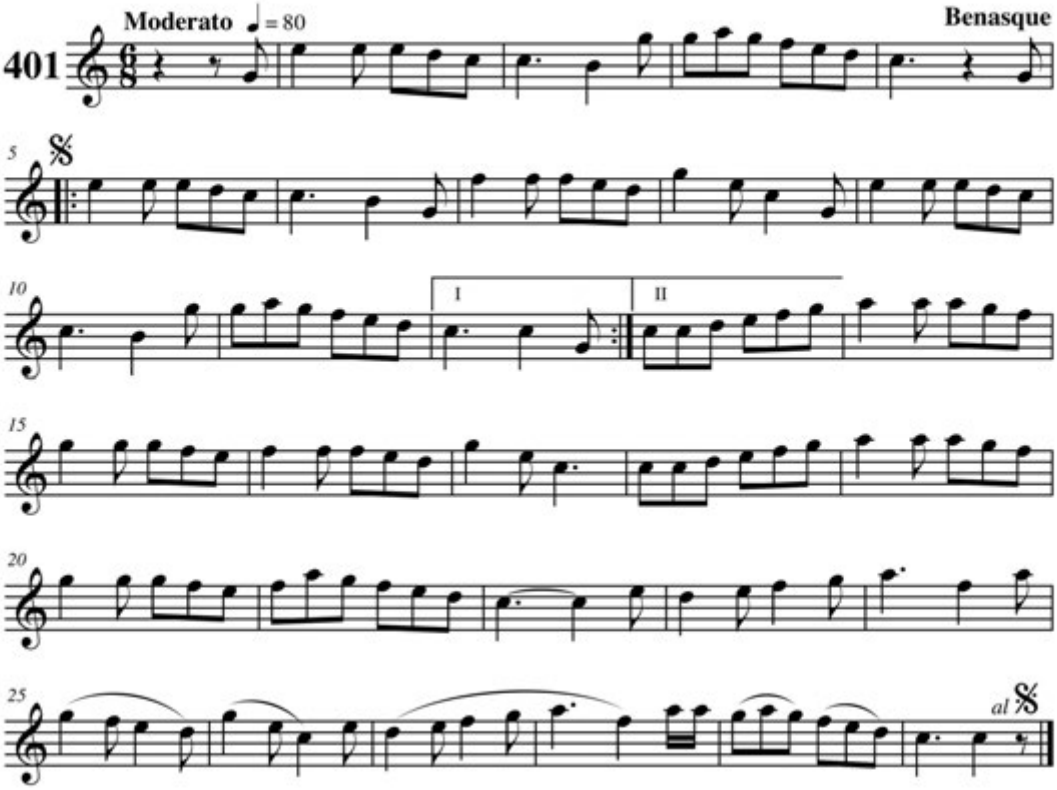

## As pasadillas

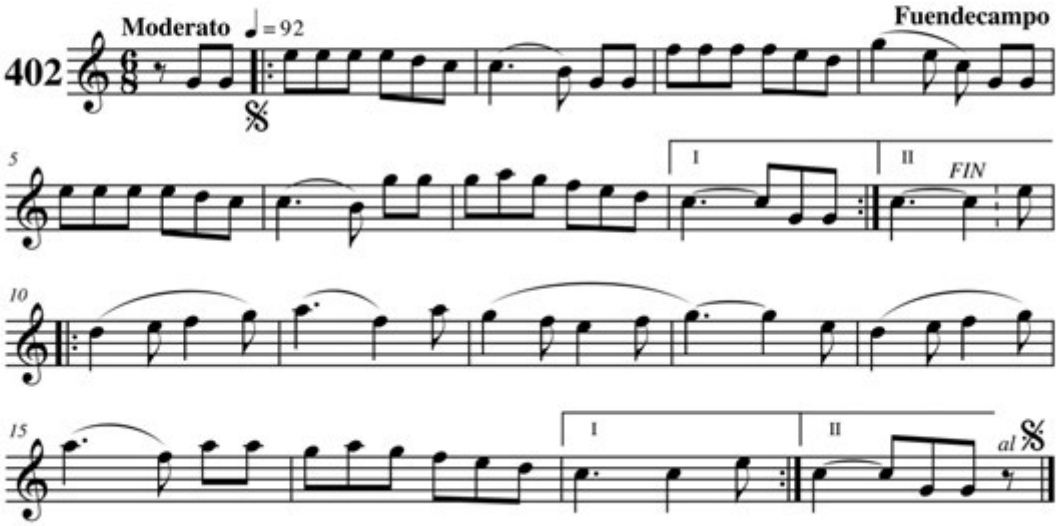


## Dance de los mayordomos

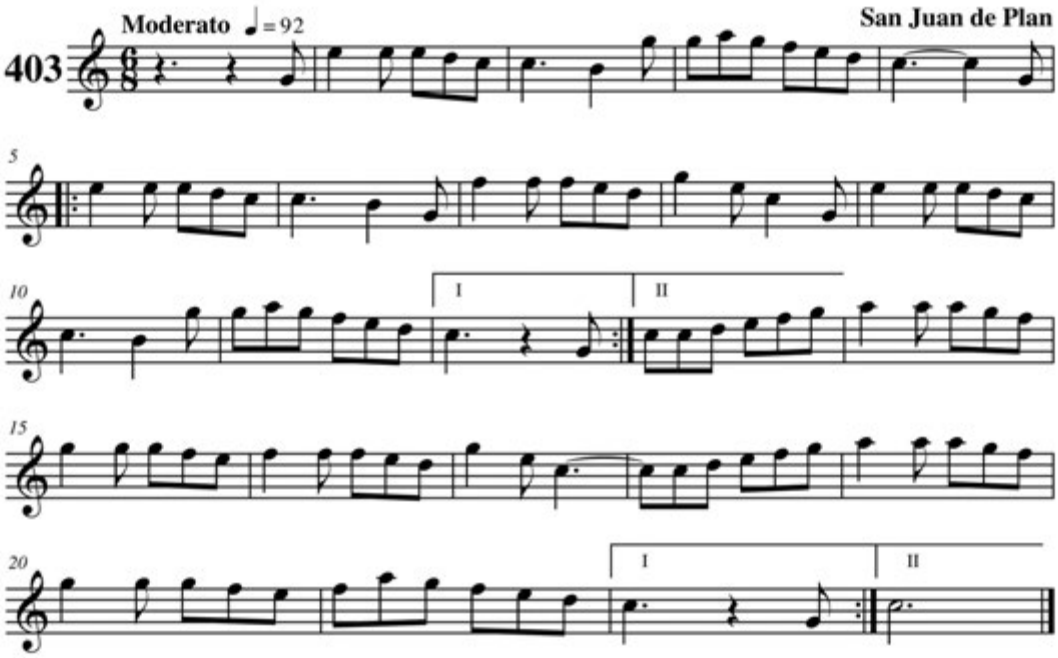

# Mazurca

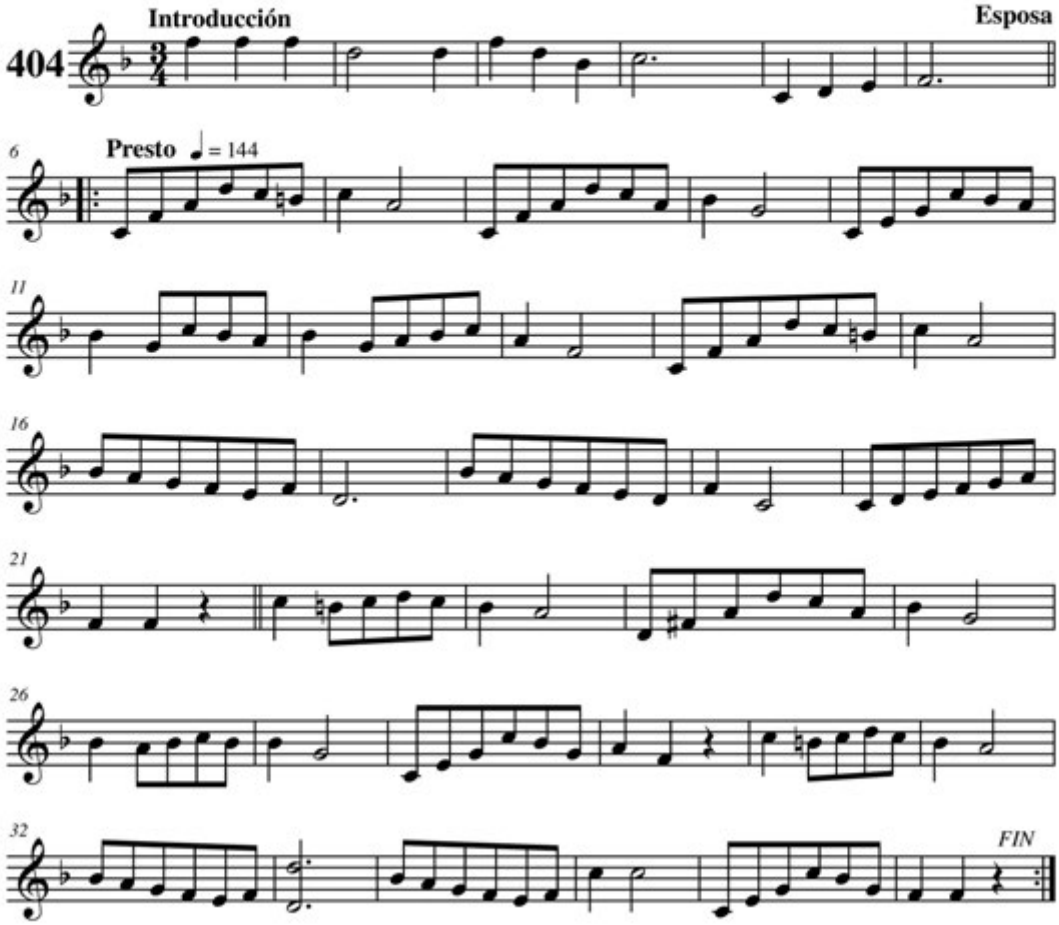

# Vals

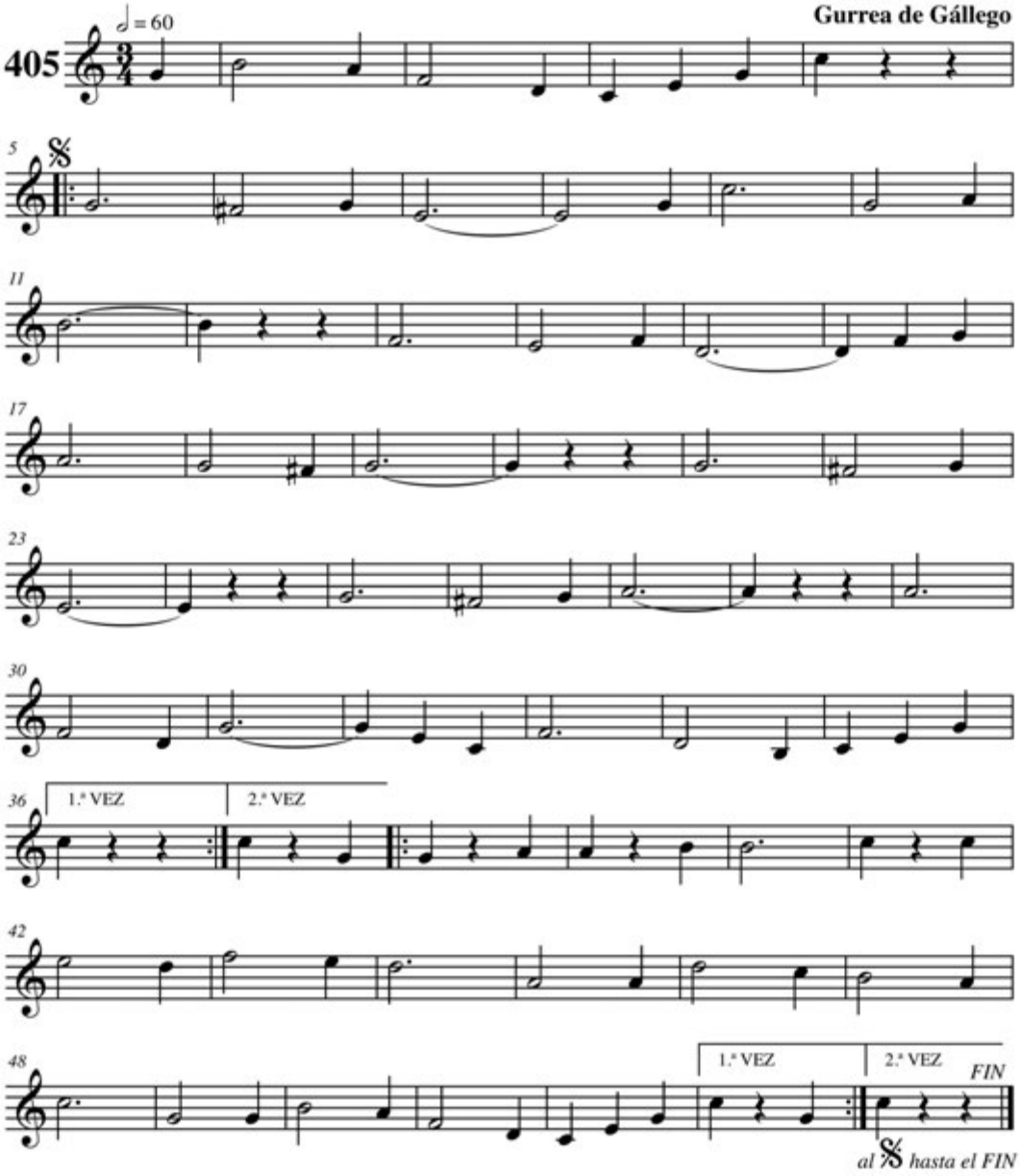
Gurrea de Gállego
405
𝅗𝅥 = 60
5
11
17
23
30
36
1.ª VEZ
2.ª VEZ
42
48
1.ª VEZ
2.ª VEZ
FIN
al 𝄋 hasta el FIN

# Las cruces

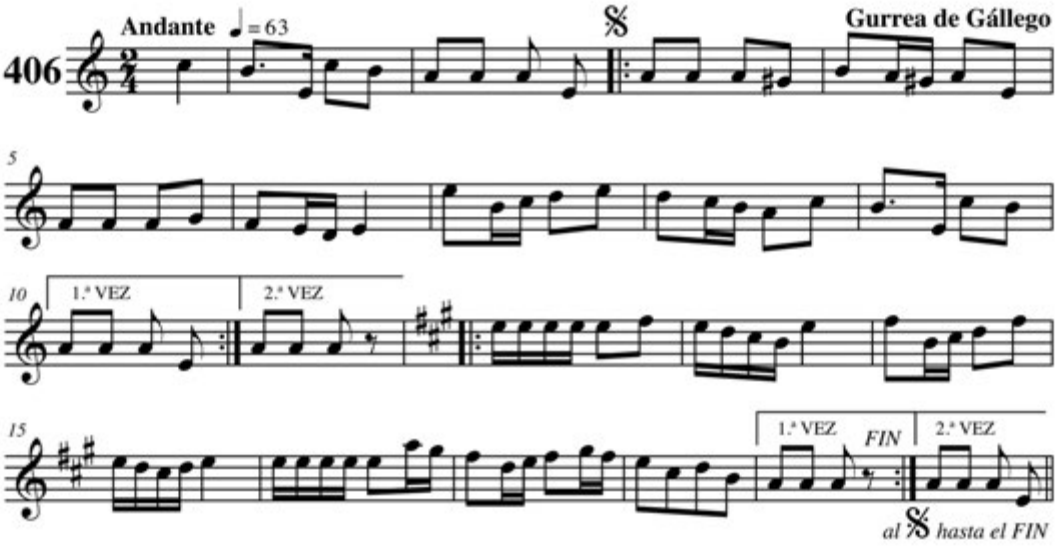
406
Andante
= 63
Gurrea de Gállego
5
10
1.ª VEZ
2.ª VEZ
15
1.ª VEZ
FIN
2.ª VEZ
al hasta el FIN

## Habanera

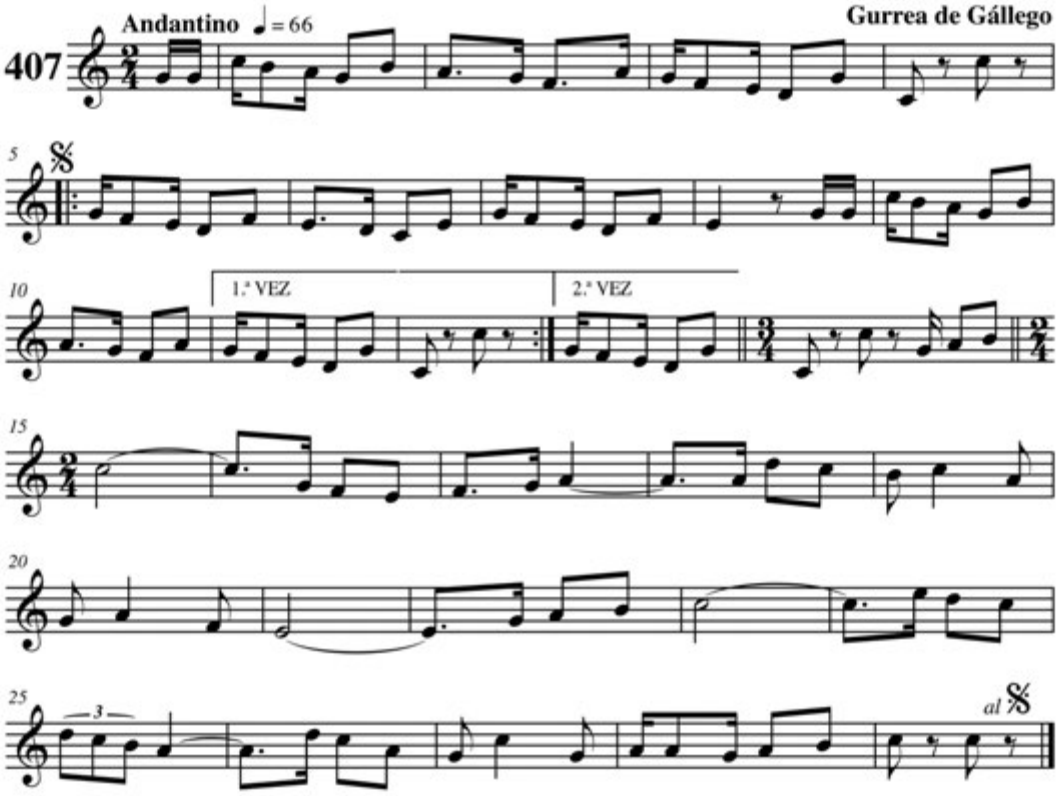


## Encariñeme de tu pelo

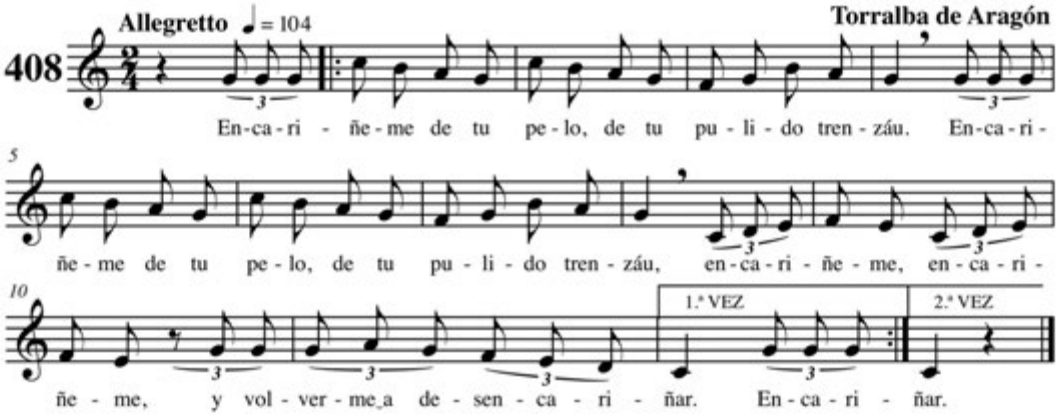

# La hoja del pino

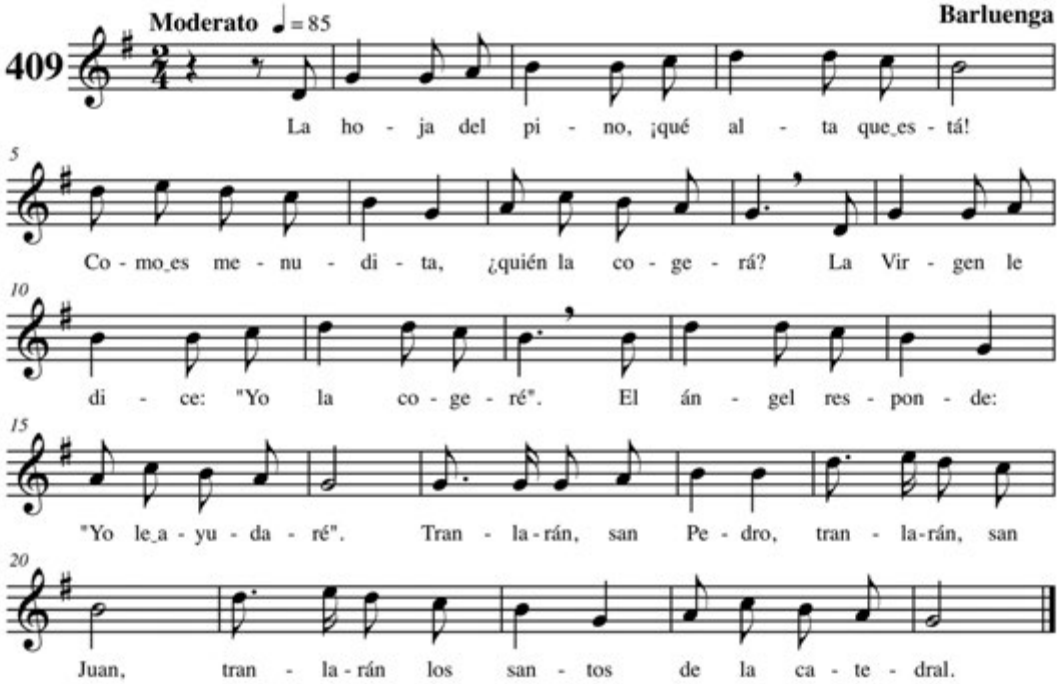

# La Susana

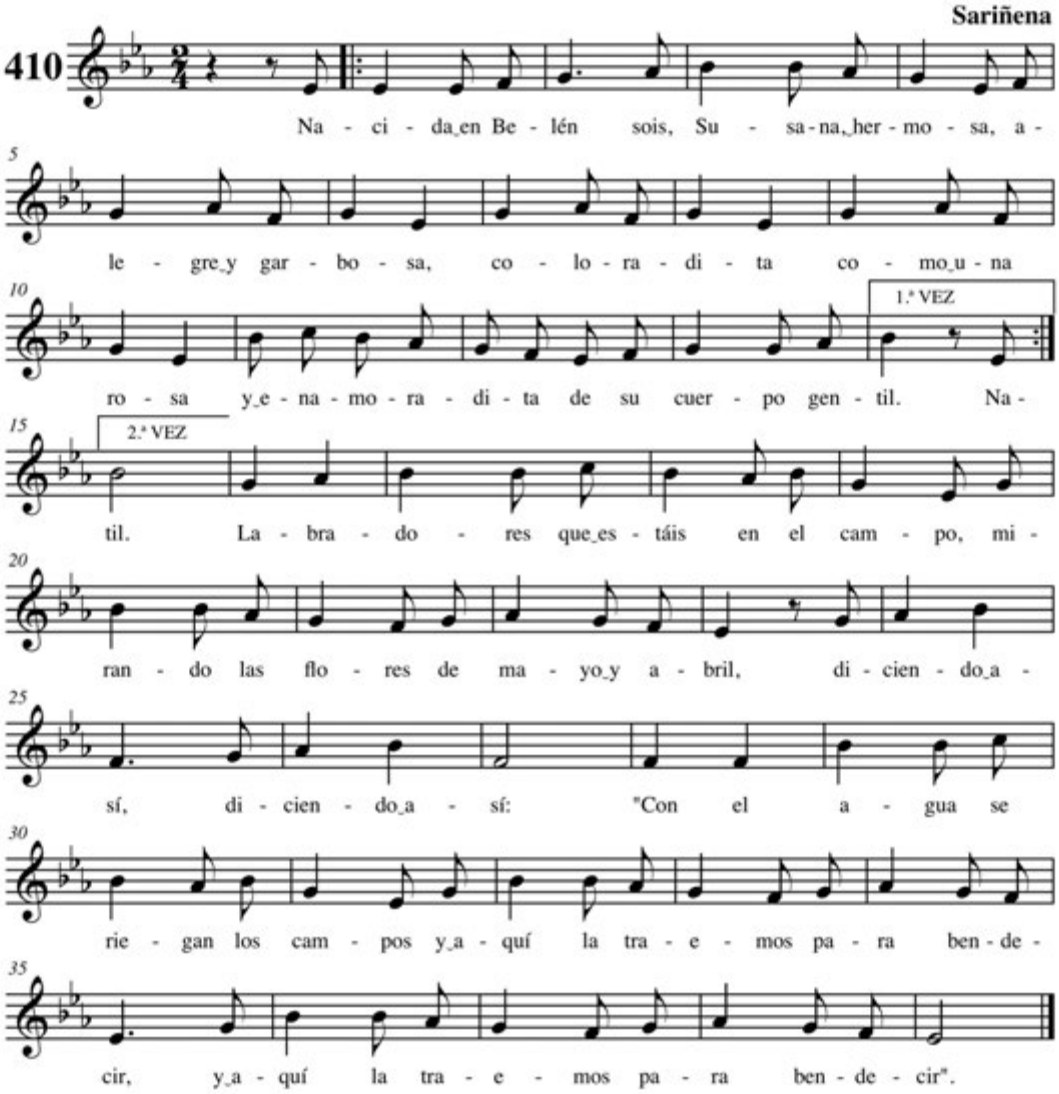
Sariñena
410
Na - ci - da en Be - lén sois, Su - sa - na, her - mo - sa, a -
5
le - gre y gar - bo - sa, co - lo - ra - di - ta co - mo u - na
10
1.ª VEZ
ro - sa y e - na - mo - ra - di - ta de su cuer - po gen - til. Na -
15
2.ª VEZ
til. La - bra - do - res que es - táis en el cam - po, mi -
20
ran - do las flo - res de ma - yo y a - bril, di - cien - do a -
25
sí, di - cien - do a - sí: "Con el a - gua se
30
rie - gan los cam - pos y a - quí la tra - e - mos pa - ra ben - de -
35
cir, y a - quí la tra - e - mos pa - ra ben - de - cir".

# Vals de las cintas

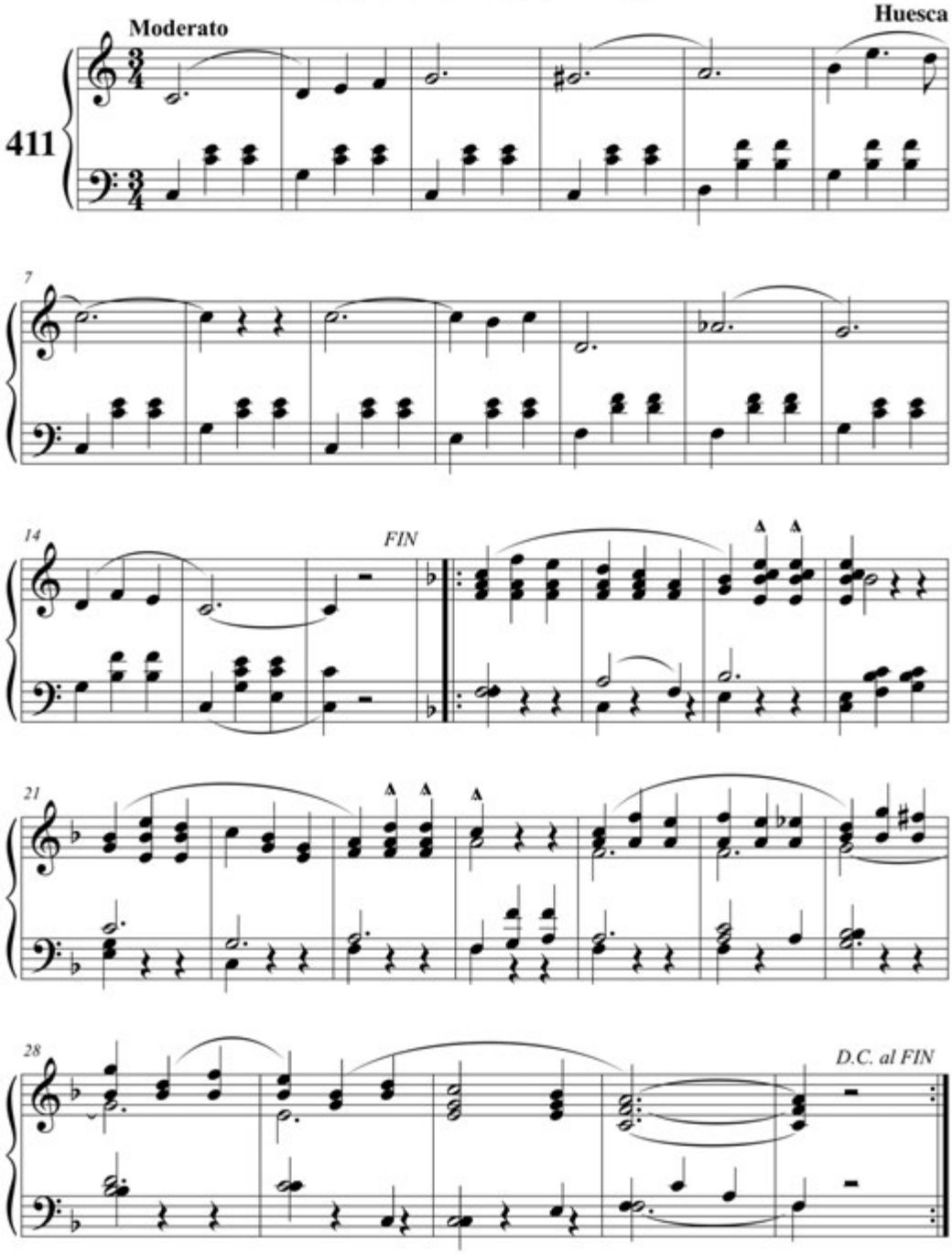

# Danza de las espadas

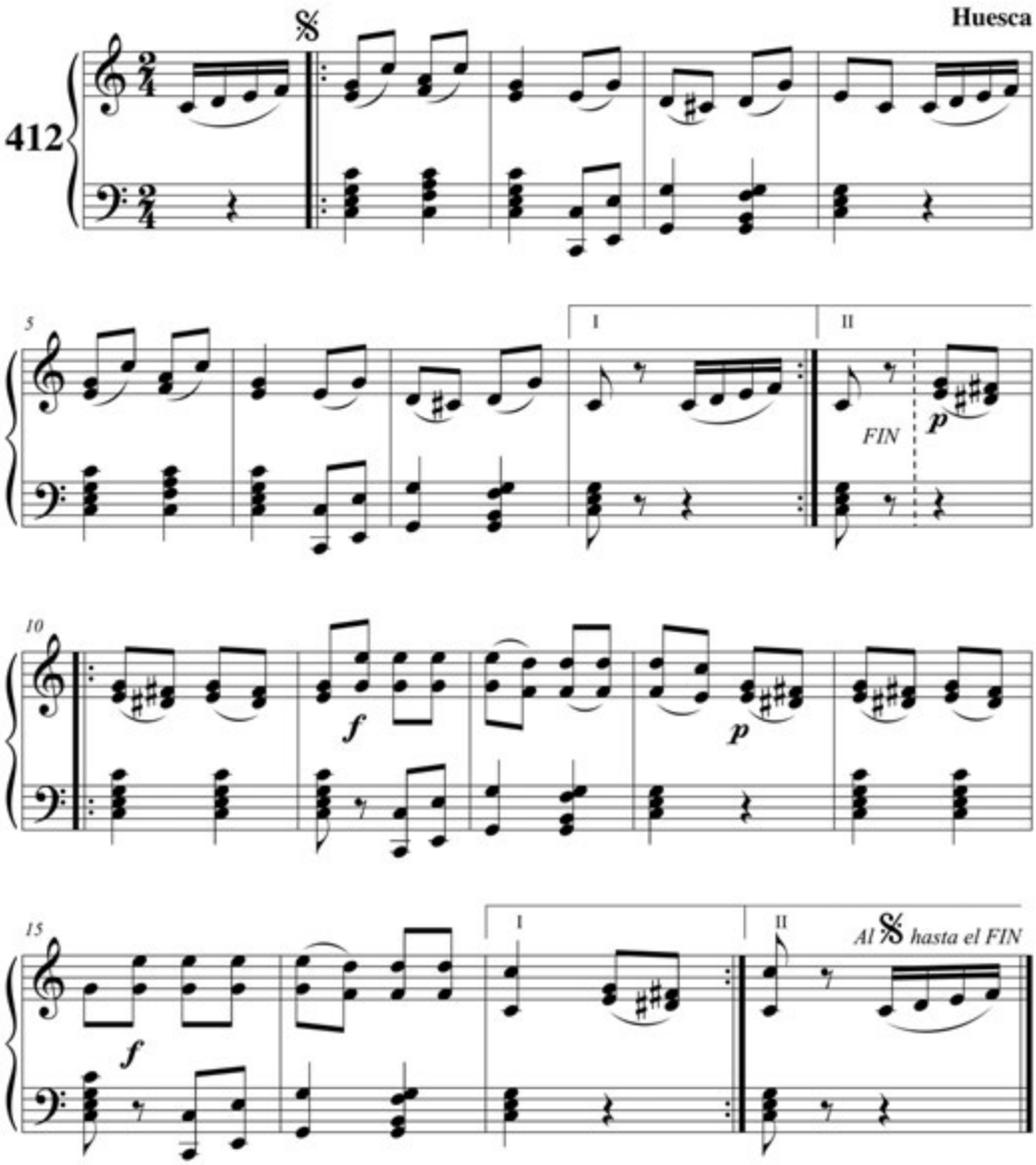

# Mudanza de sables

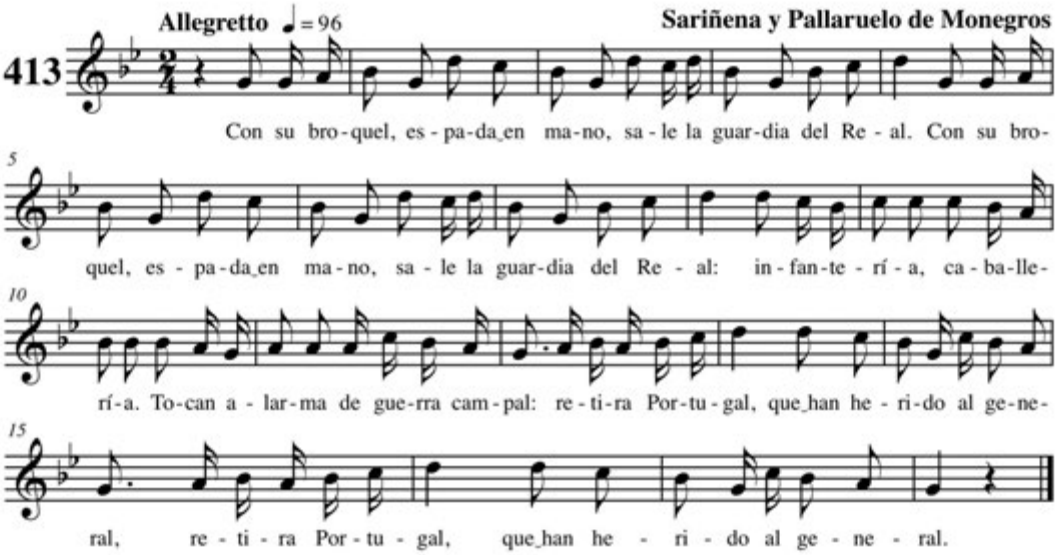

# Danza de los palos

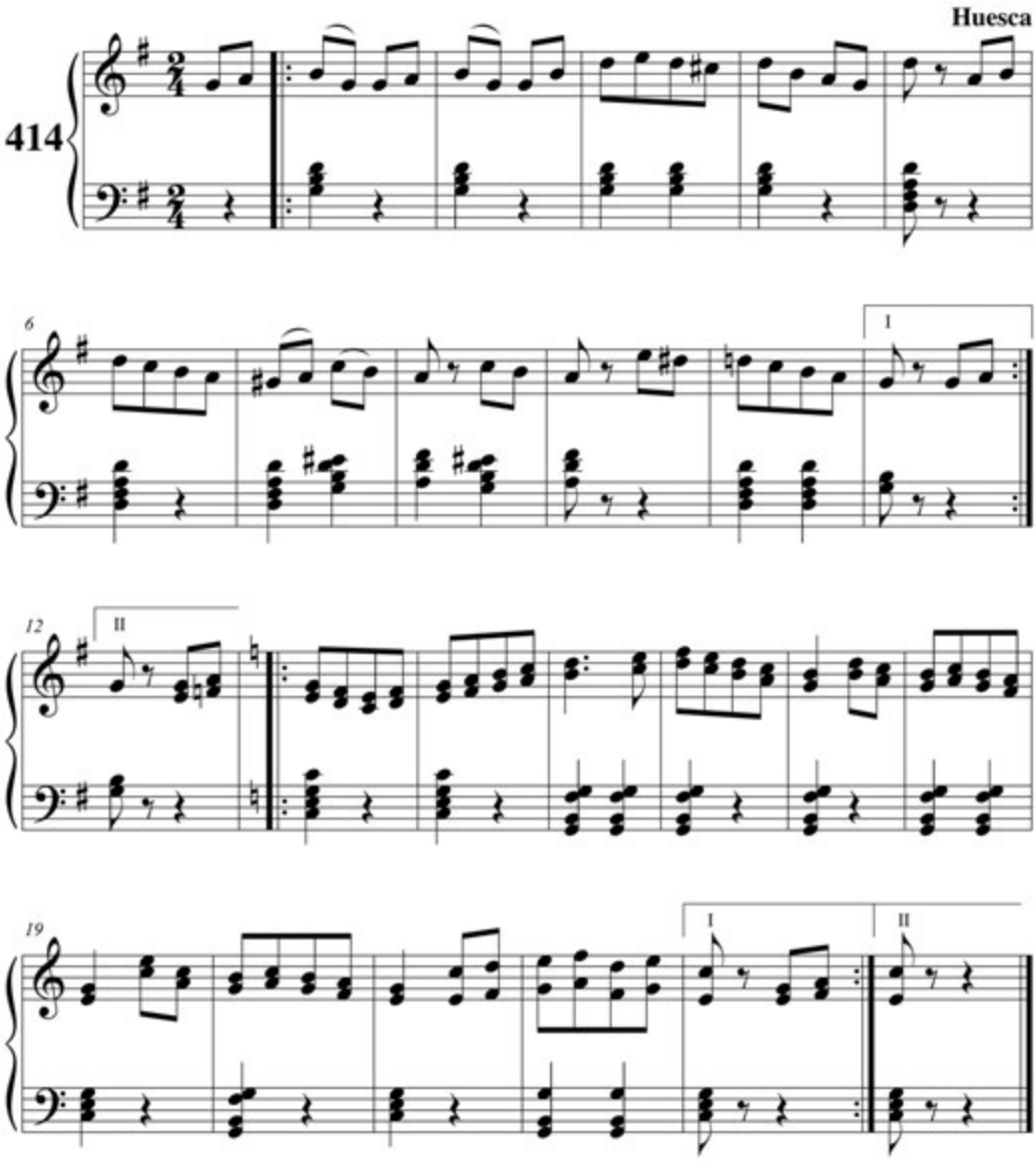

# Nueva danza de los palos

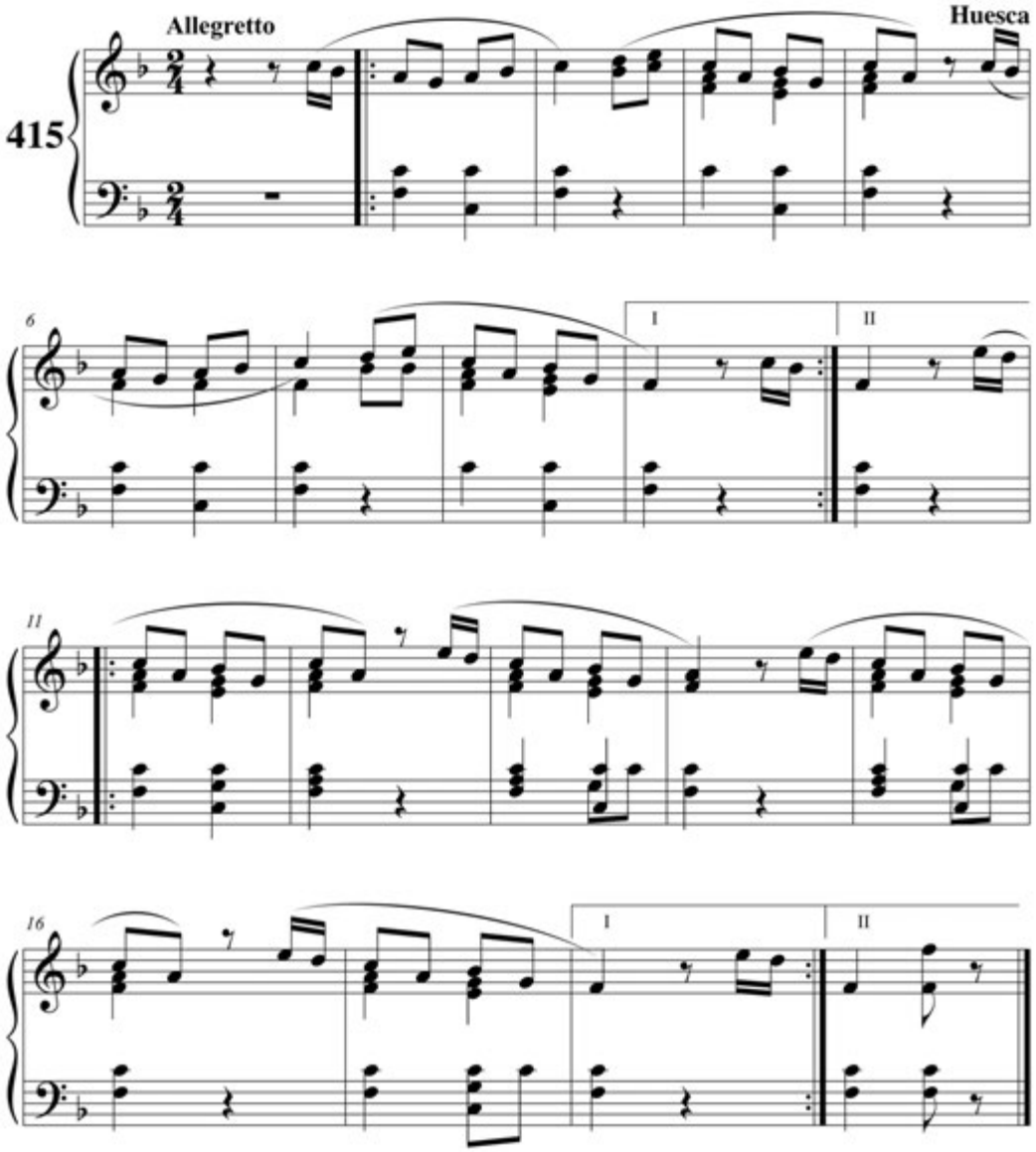

## Mudanza de palos

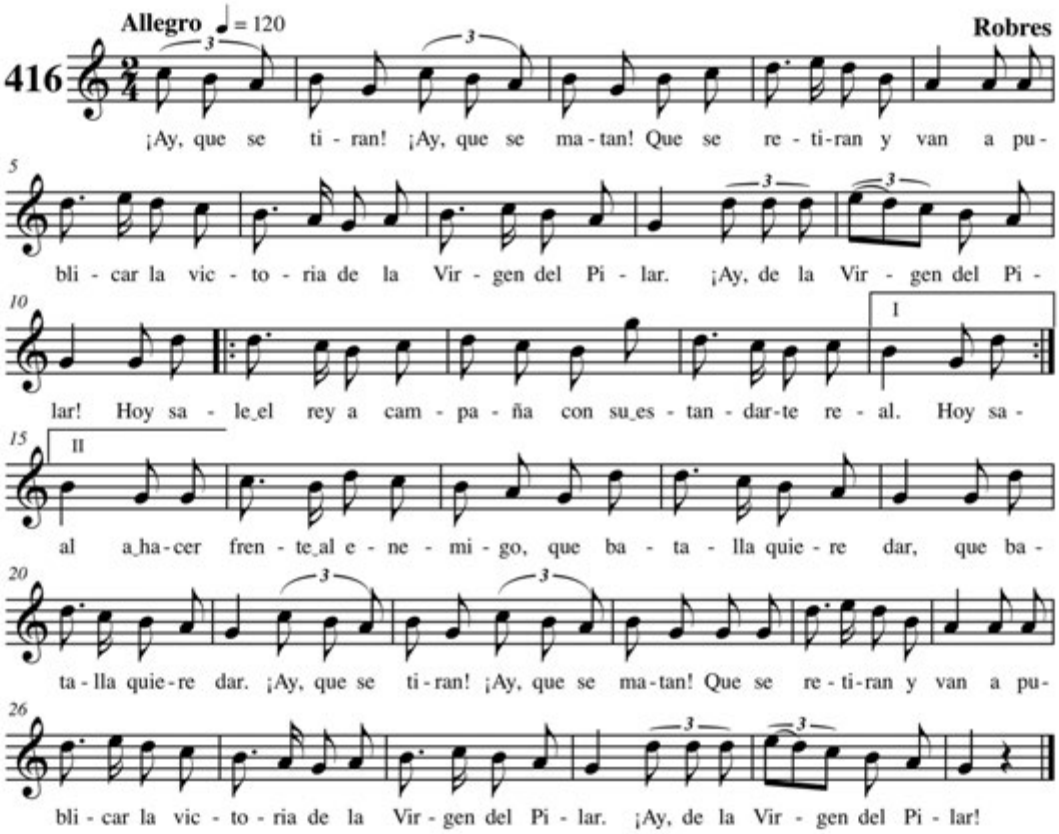


## Mudanza de palos

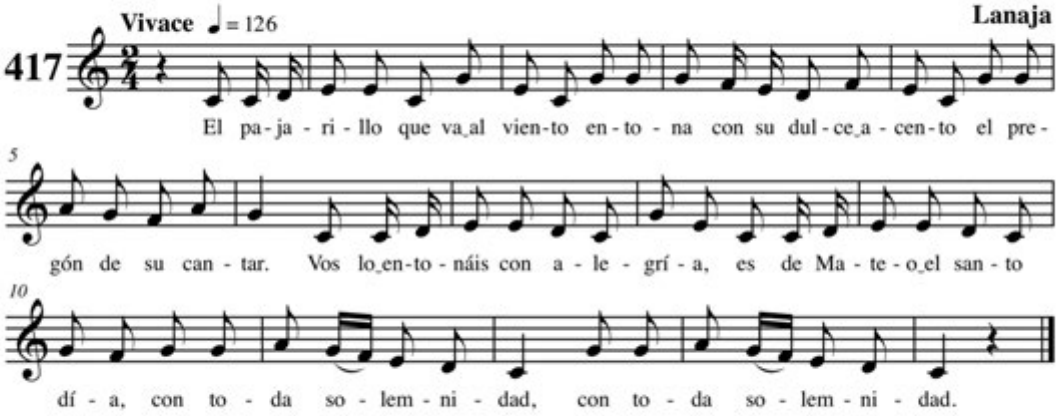

## El ciervo

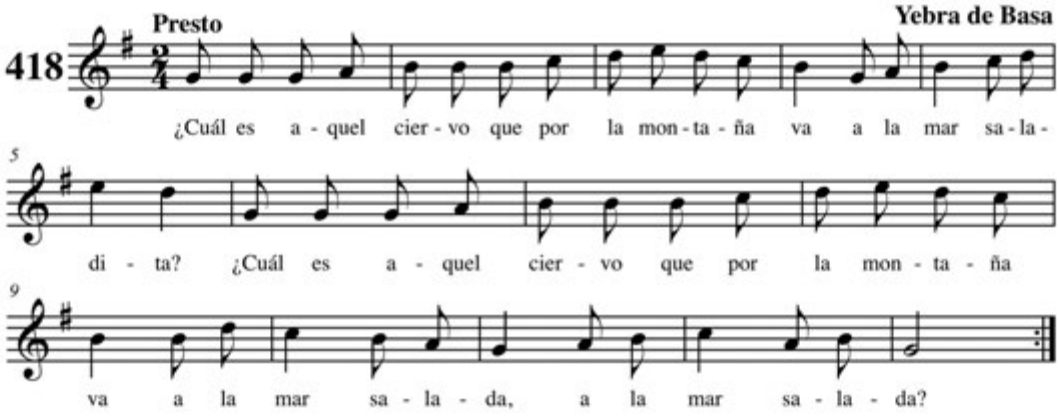


## Paloteado de Oto

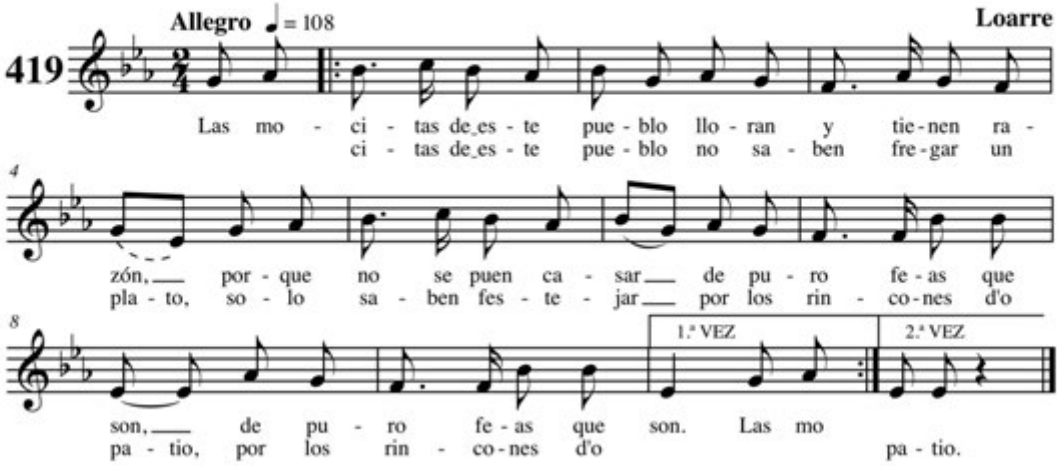

## Paloteado de Broto

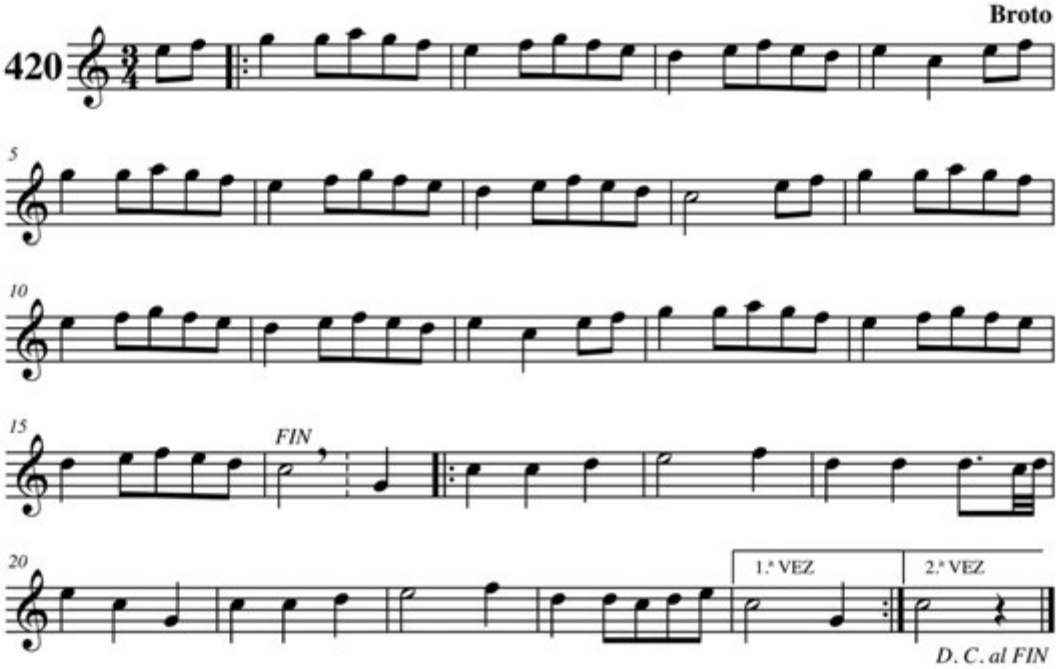


## Amadrugan, drugan, drugan

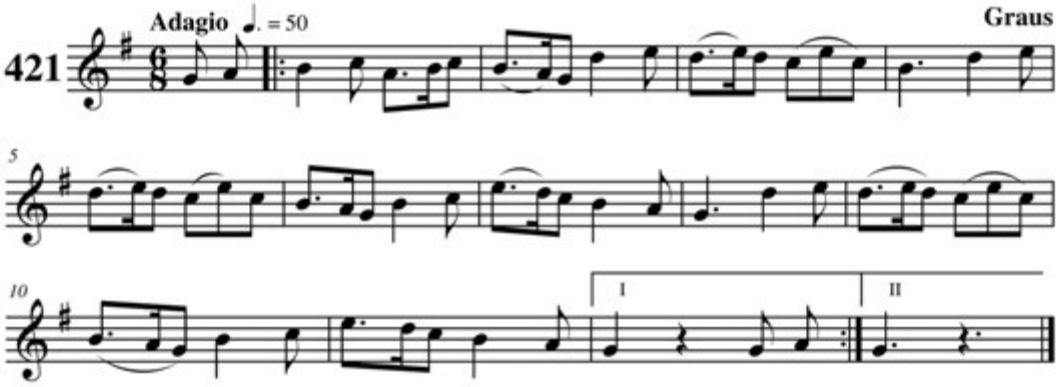

# Allá arriba está la Virgen

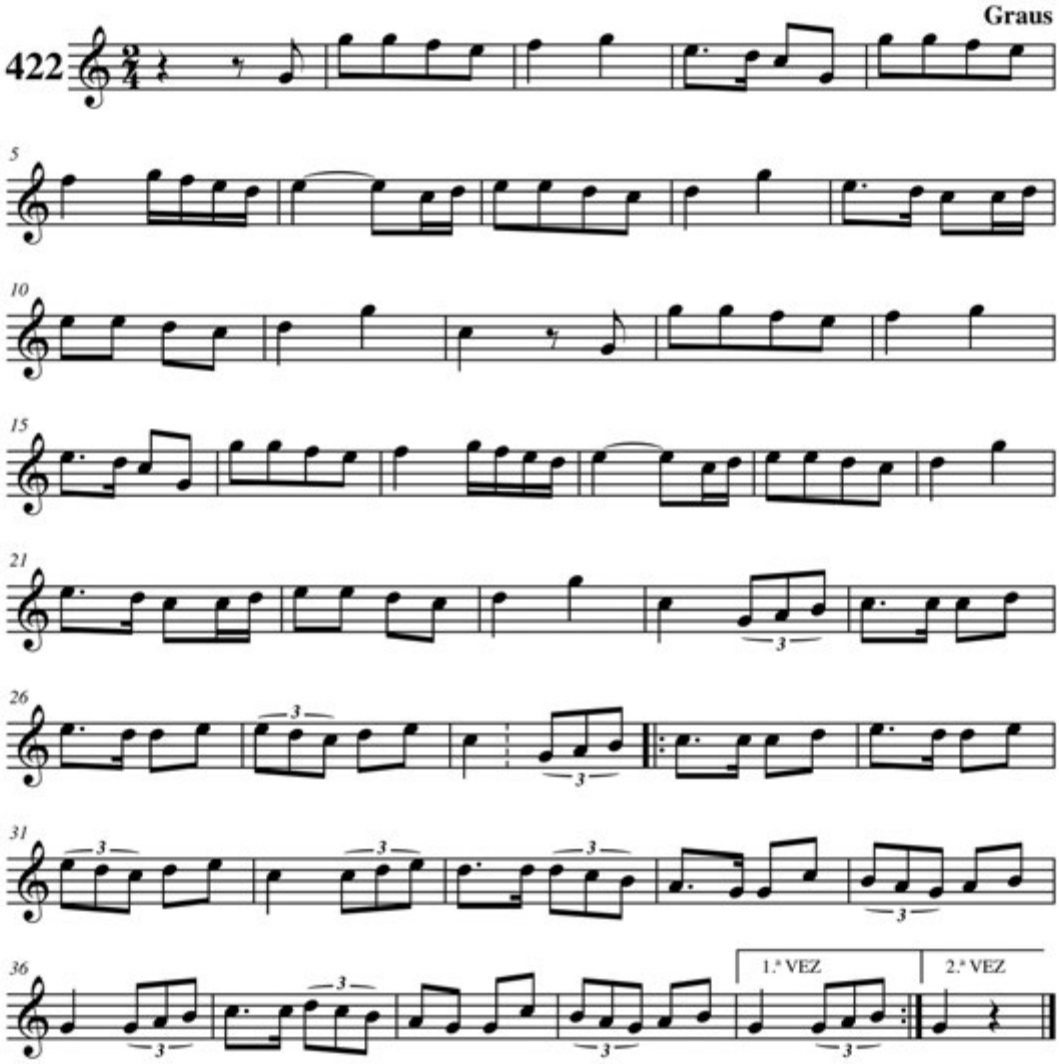

## Procesión de San Antolín

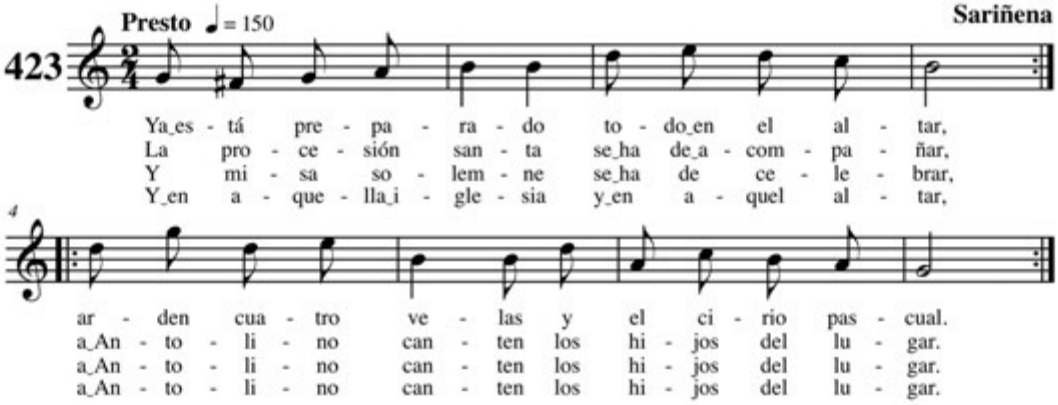


## Con misa y sermón

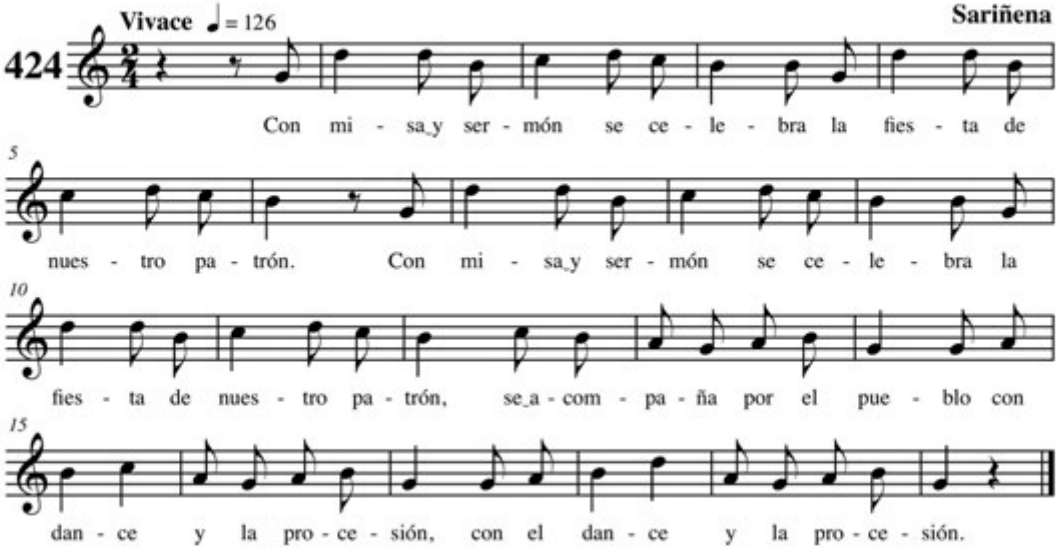

## Pasacalle

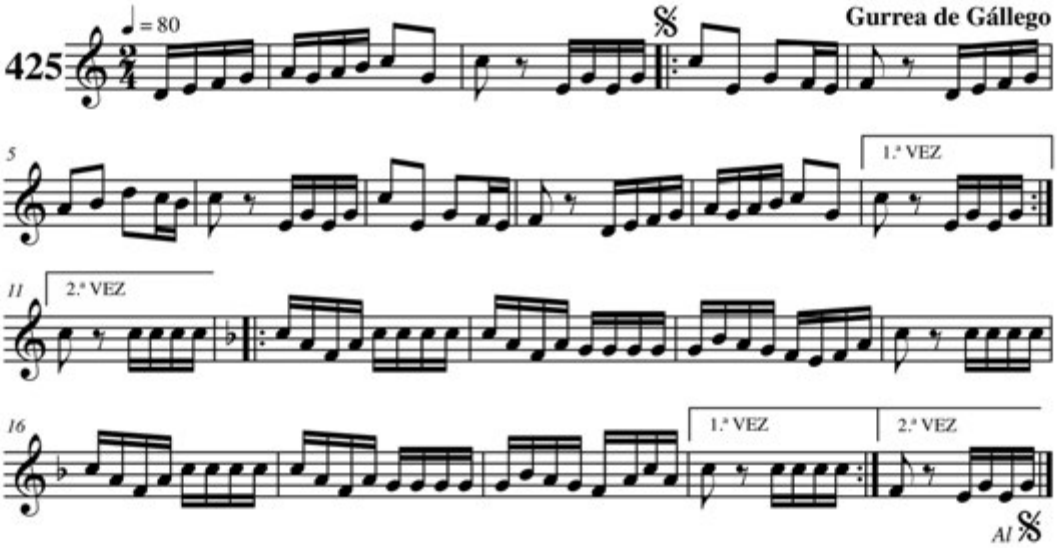


## Al entrar en vuestras calles

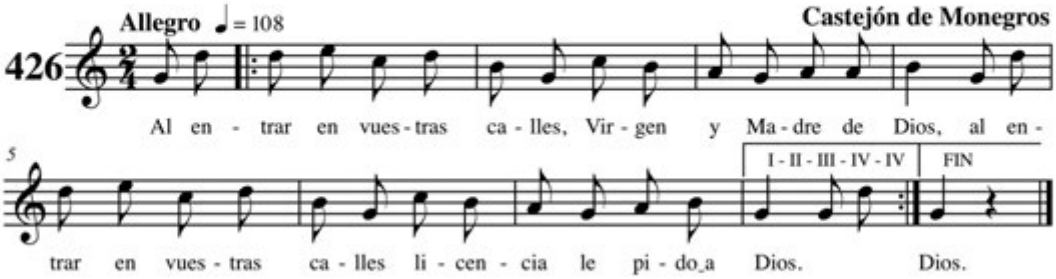

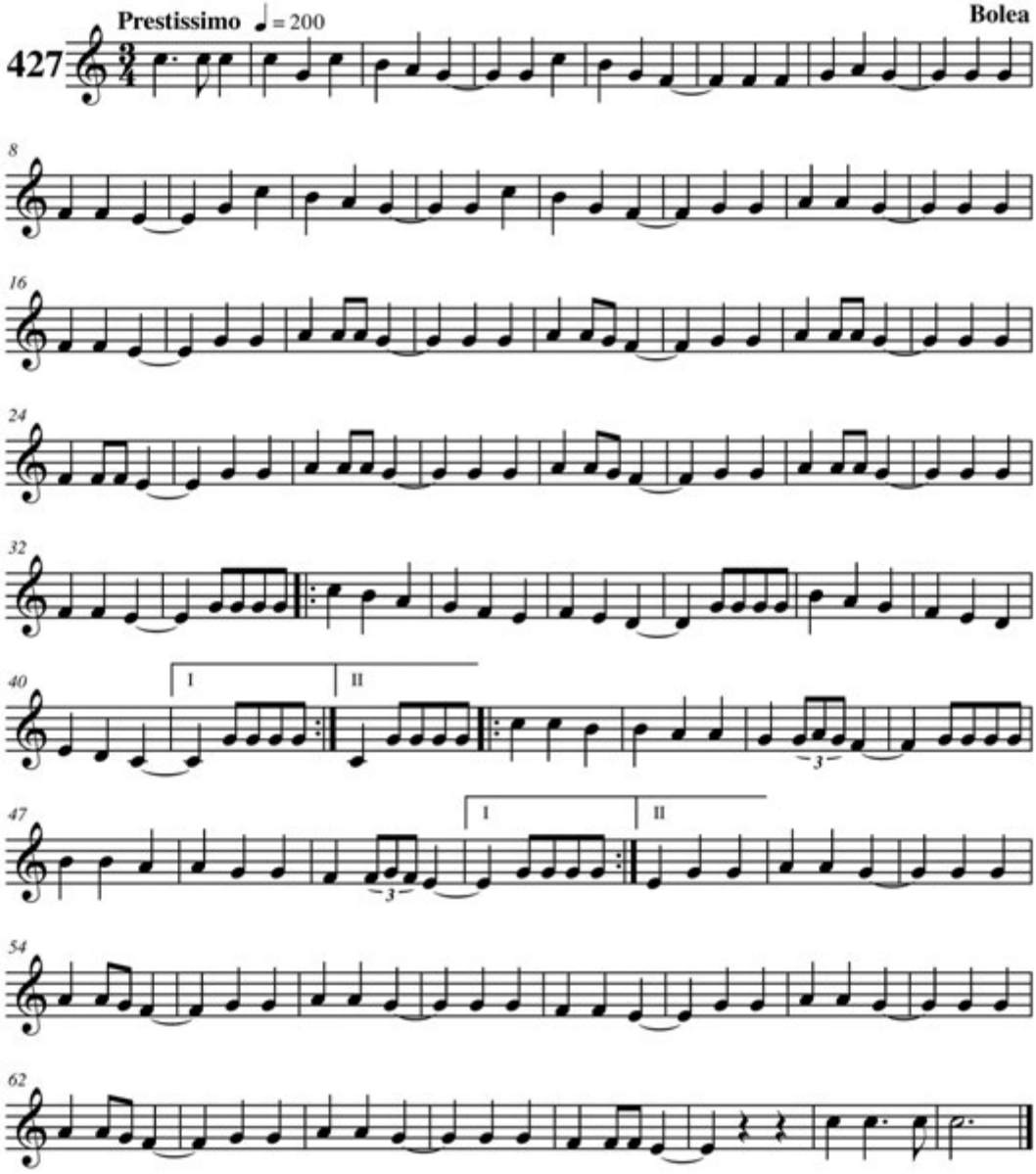
Prestissimo ♩ = 200
Bolea
427
8
16
24
32
40
I
II
47
I
II
54
62

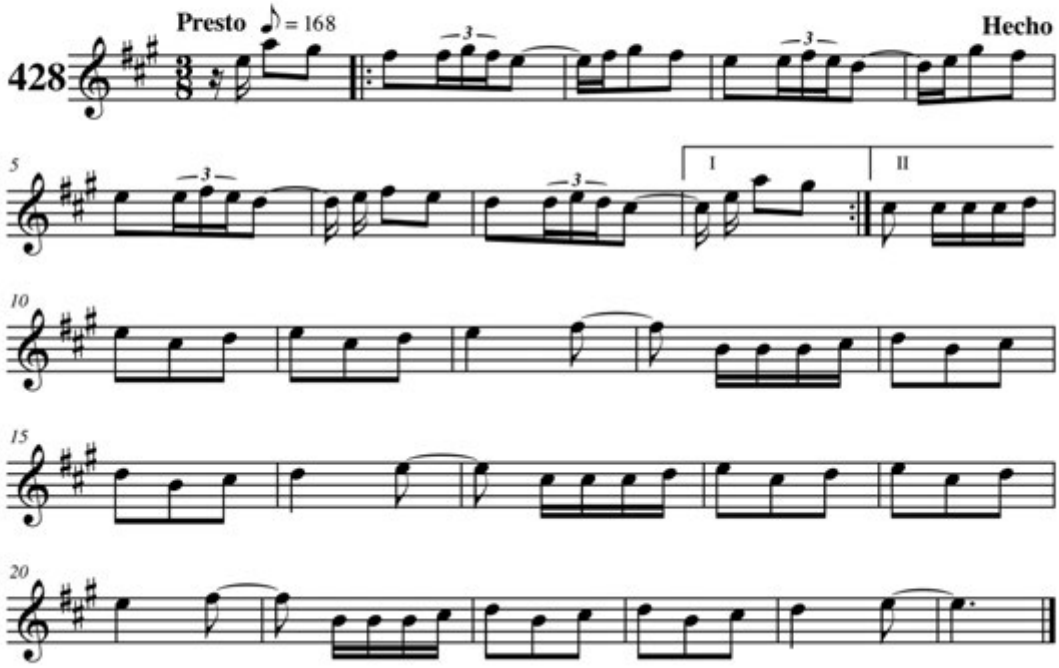
428
Presto
= 168
Hecho
I
II

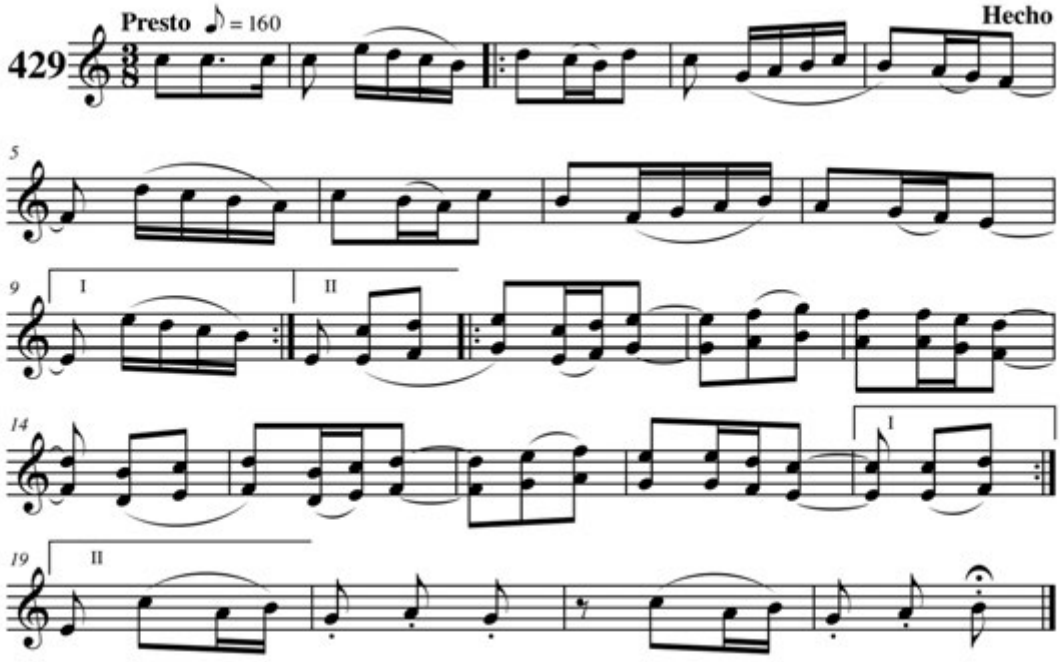
429
Presto
= 160
Hecho
I
II

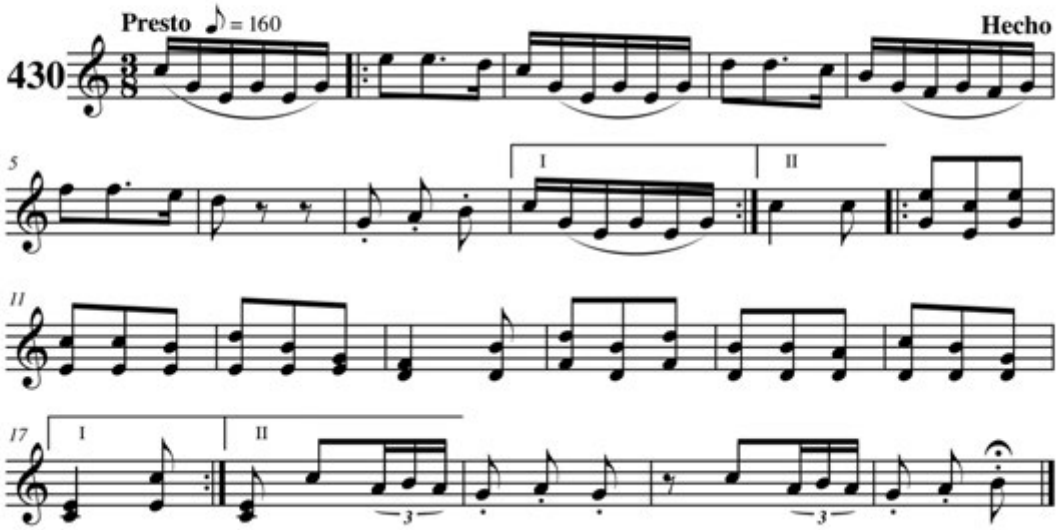
430
Presto
= 160
Hecho
I
II
I
II

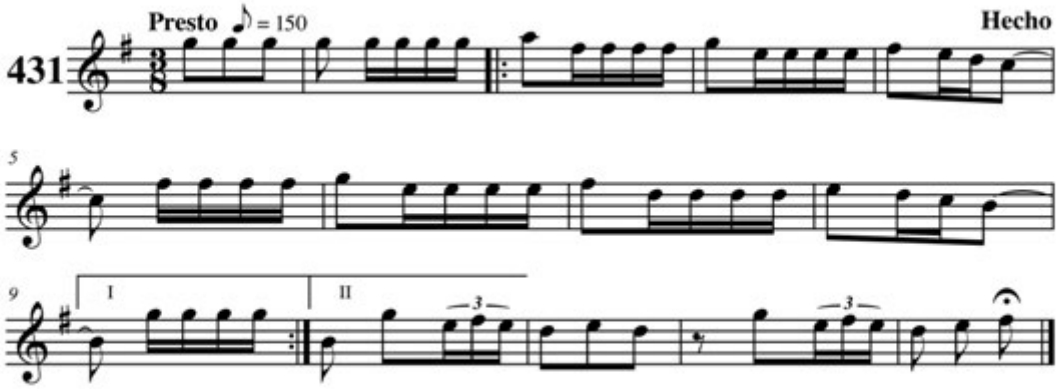
431
Presto
= 150
Hecho
I
II

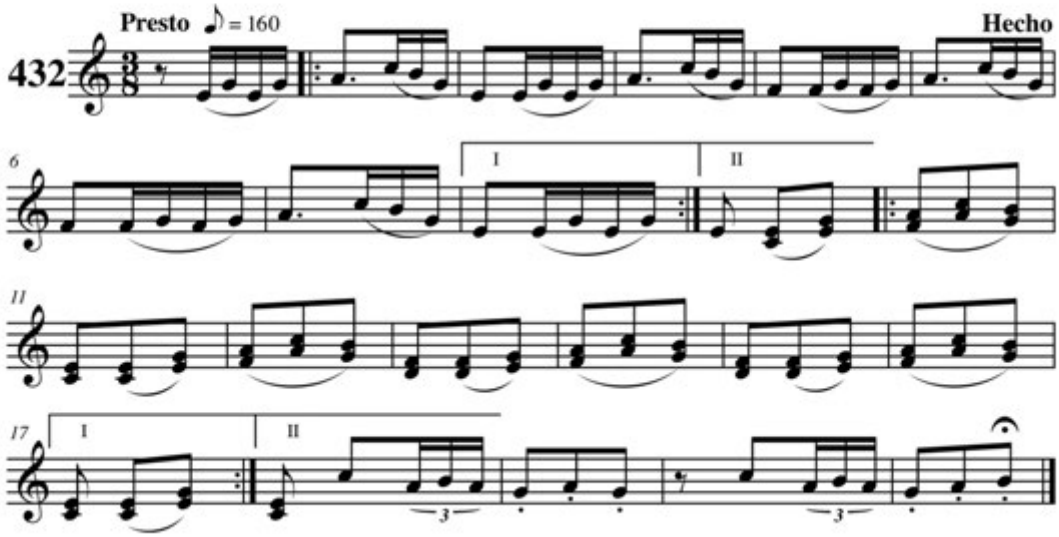
Presto ♪ = 160
Hecho
432
6
I
II
11
17
I
II

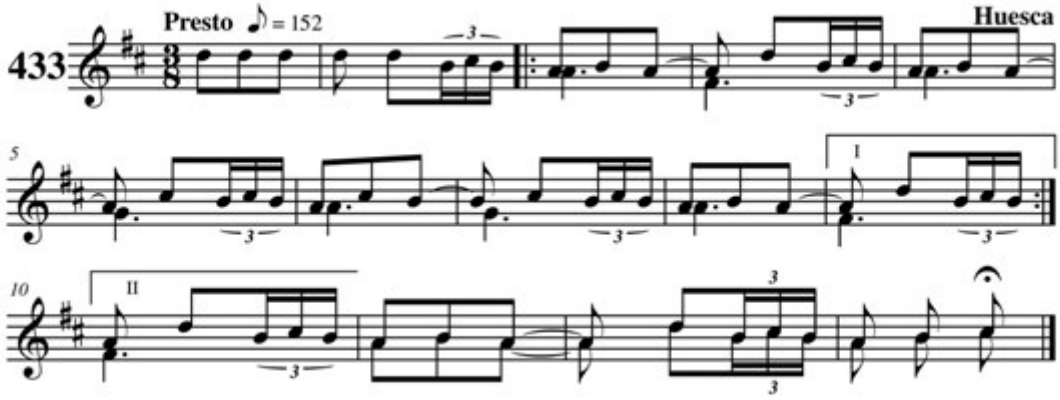
Presto ♪ = 152
Huesca
433
5
I
10
II

434

Presto ♪ = 152

Huesca

435

Presto ♪ = 152

Huesca

436

Presto ♪ = 153

Huesca

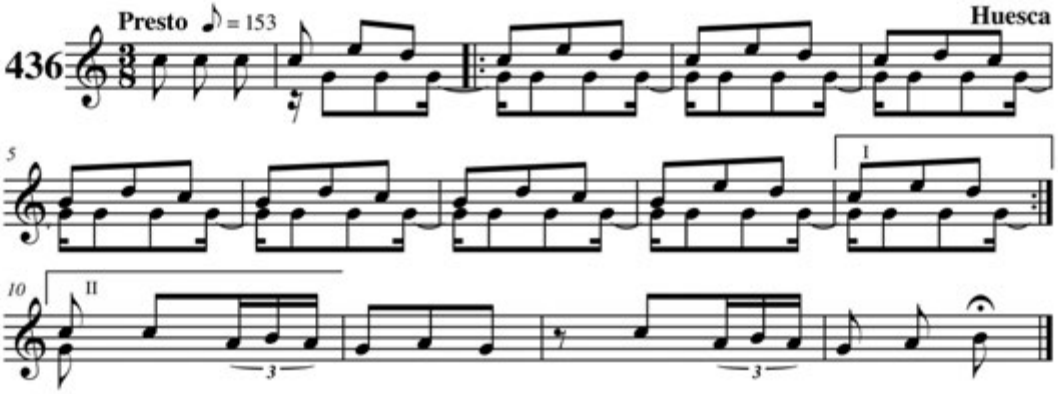


437

Presto ♪ = 152

Huesca

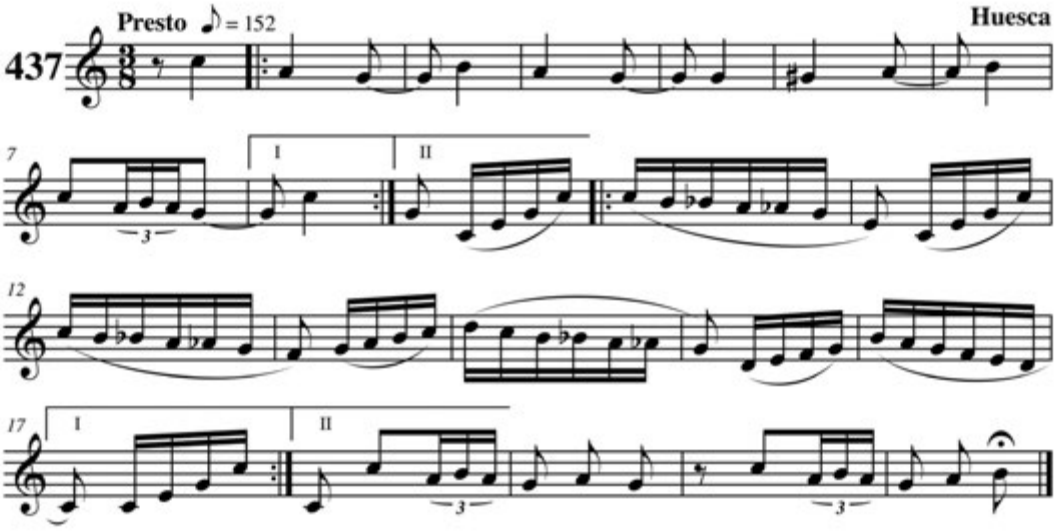

438

Presto ♪ = 154

Huesca

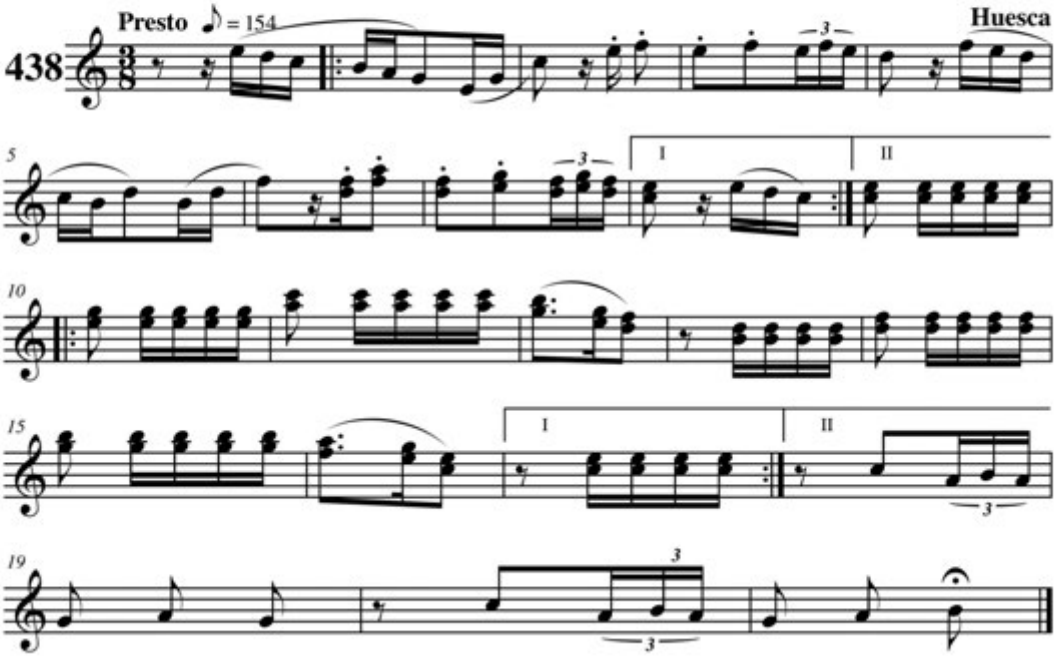


439

Presto ♪ = 152

Huesca

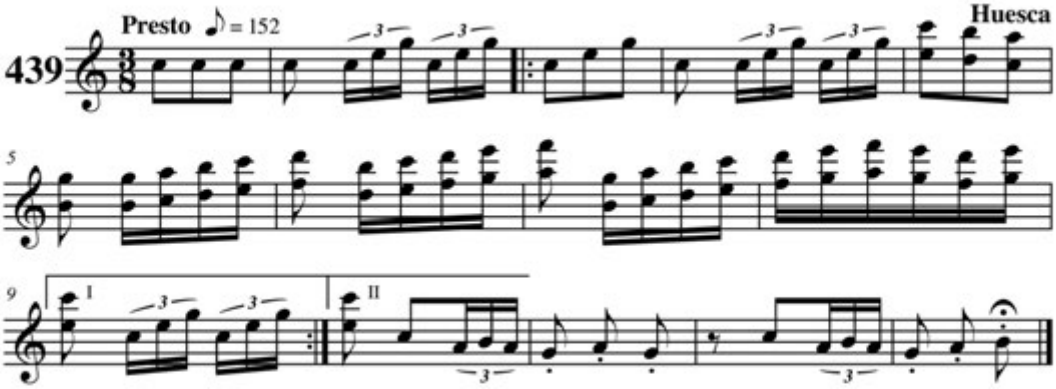

440

Presto ♪ = 152

Huesca

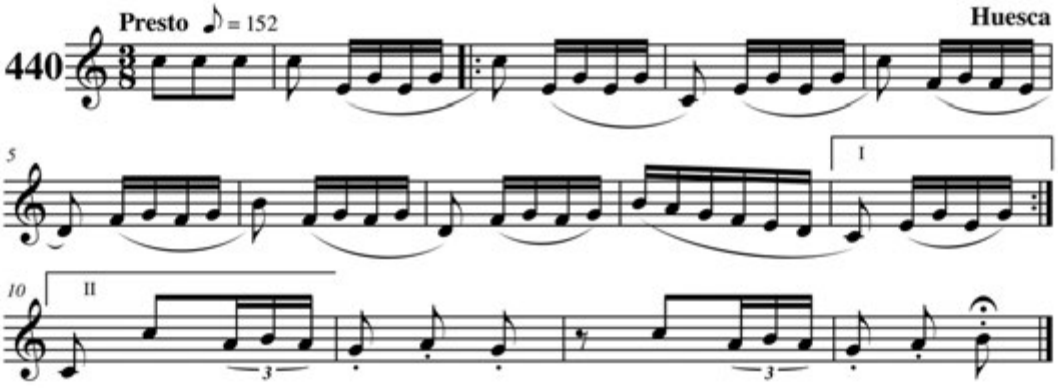


441

Presto ♪ = 152

Huesca

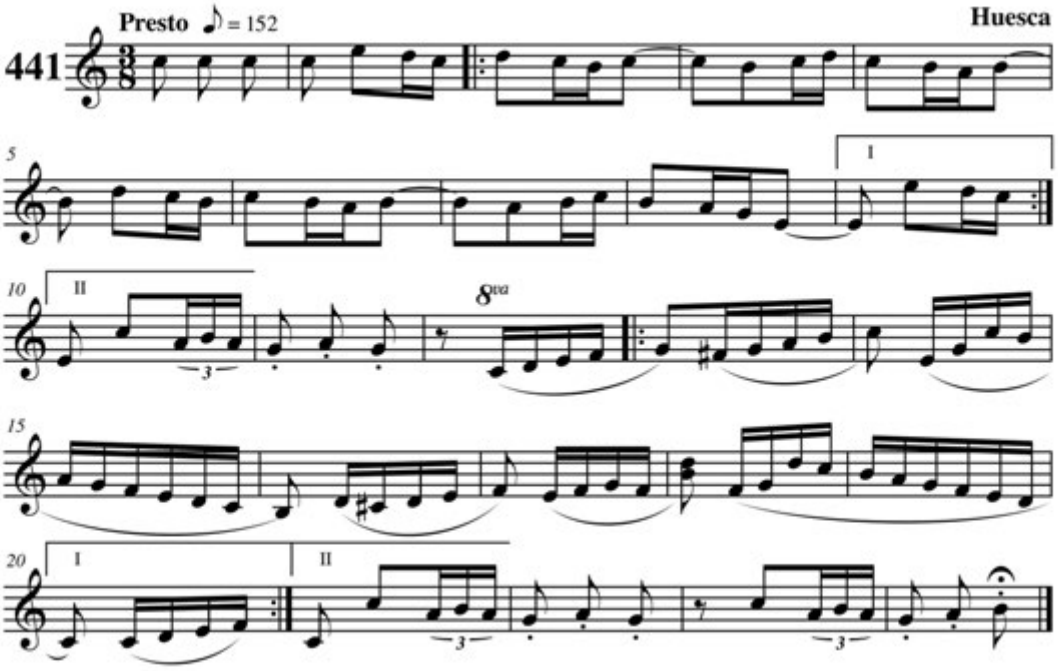

442

Presto ♪ = 152

Huesca

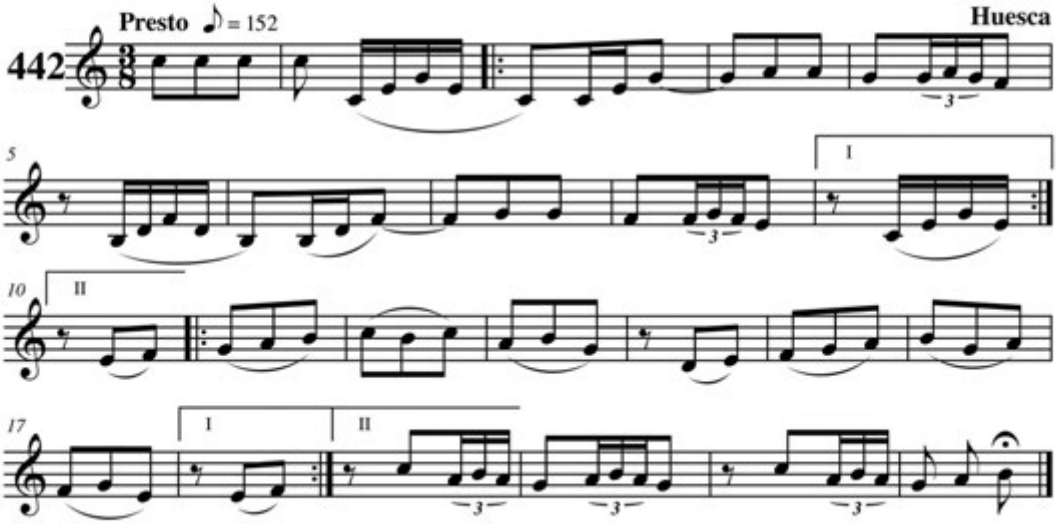


443

Presto ♪ = 152

Huesca

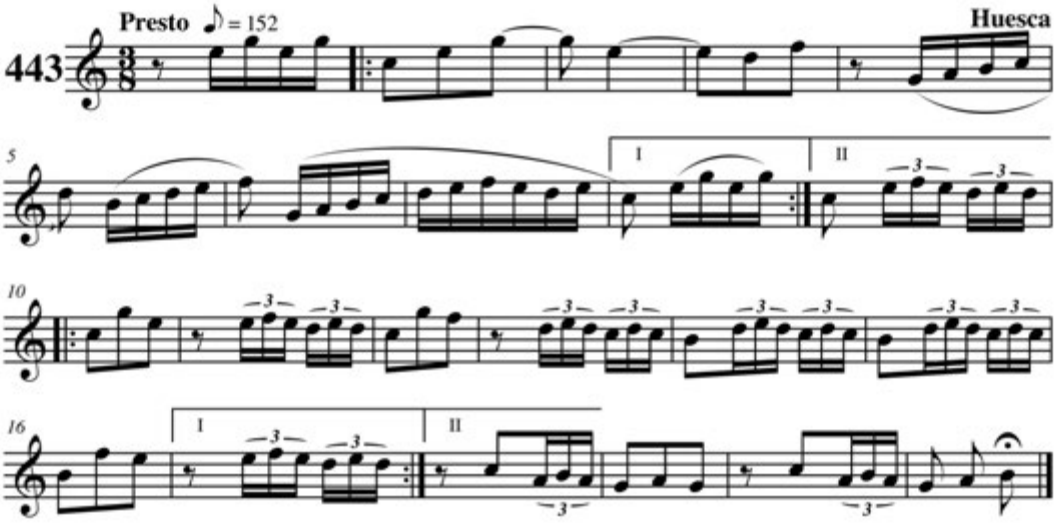

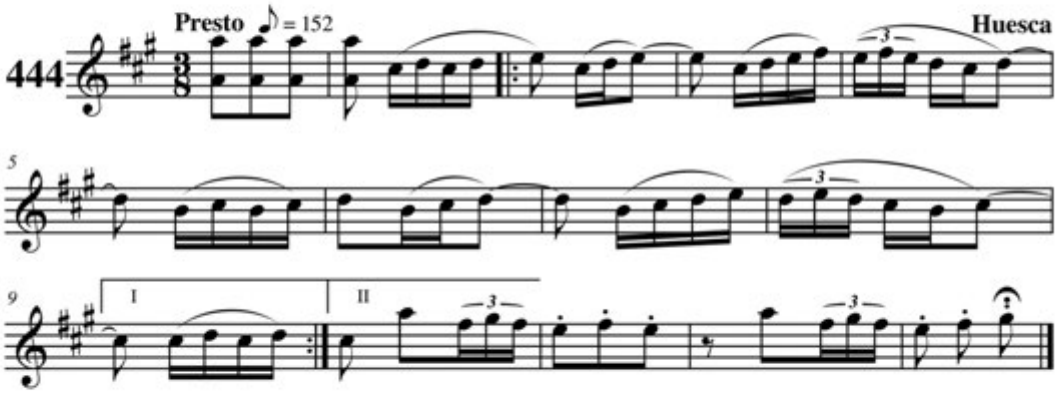
444
Presto
= 152
Huesca
I
II

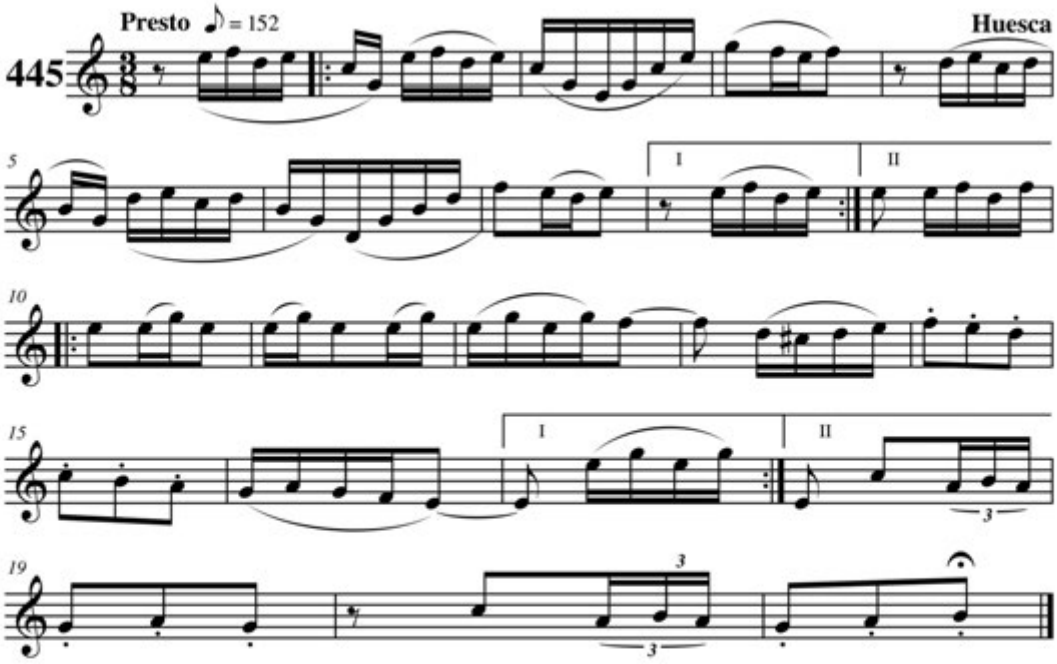
445
Presto
= 152
Huesca
I
II

446

Monzón

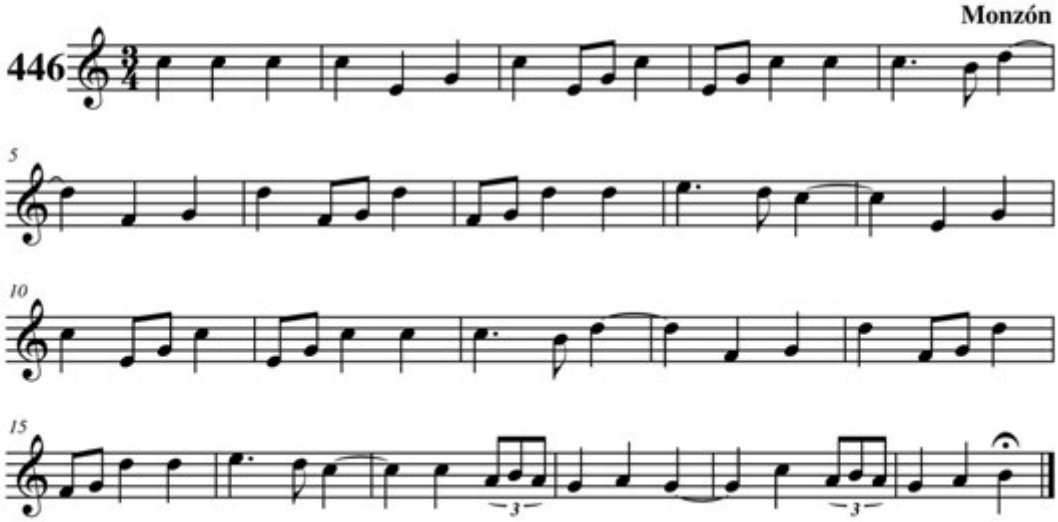

447

Monzón

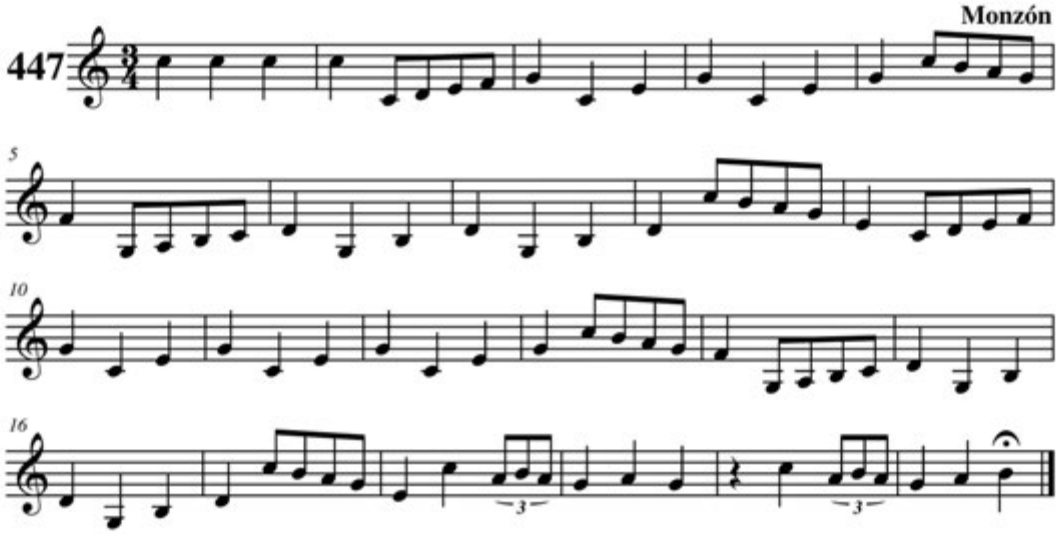

448

Monzón

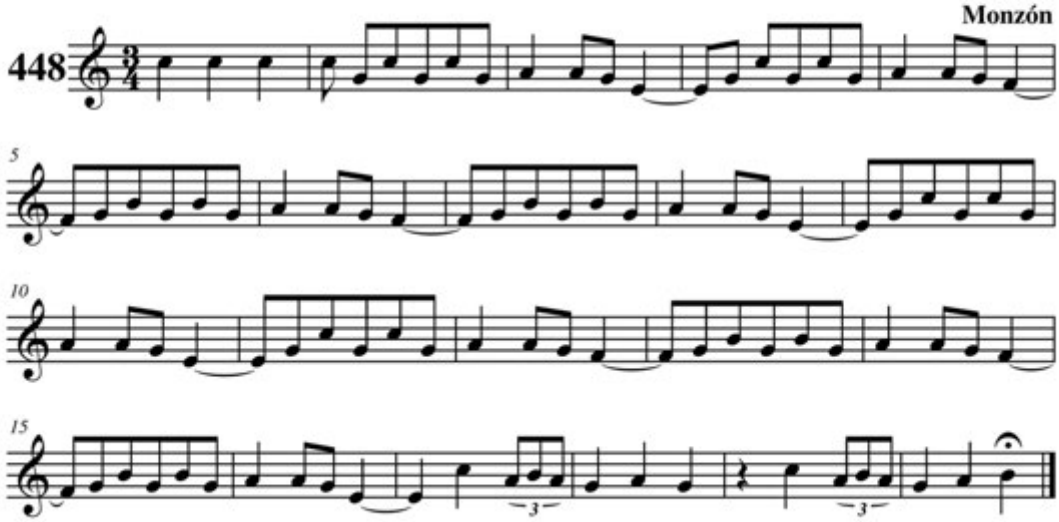

449

Monzón

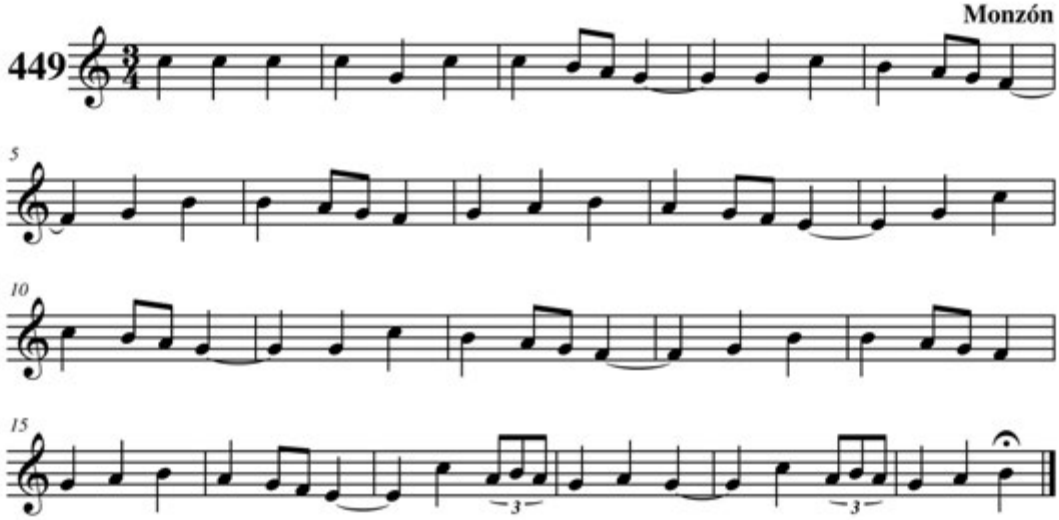

**450** Monzón

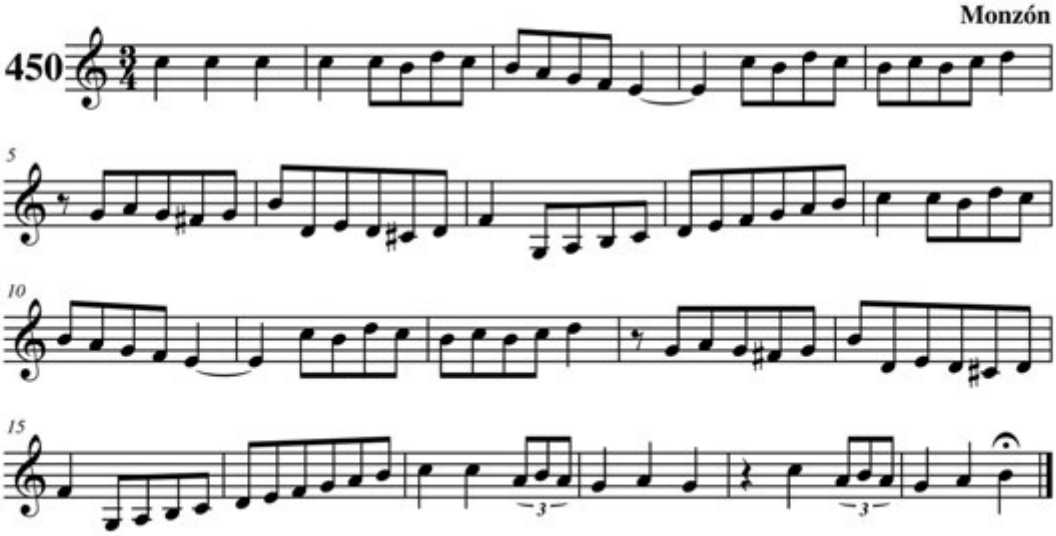

**451** Monzón

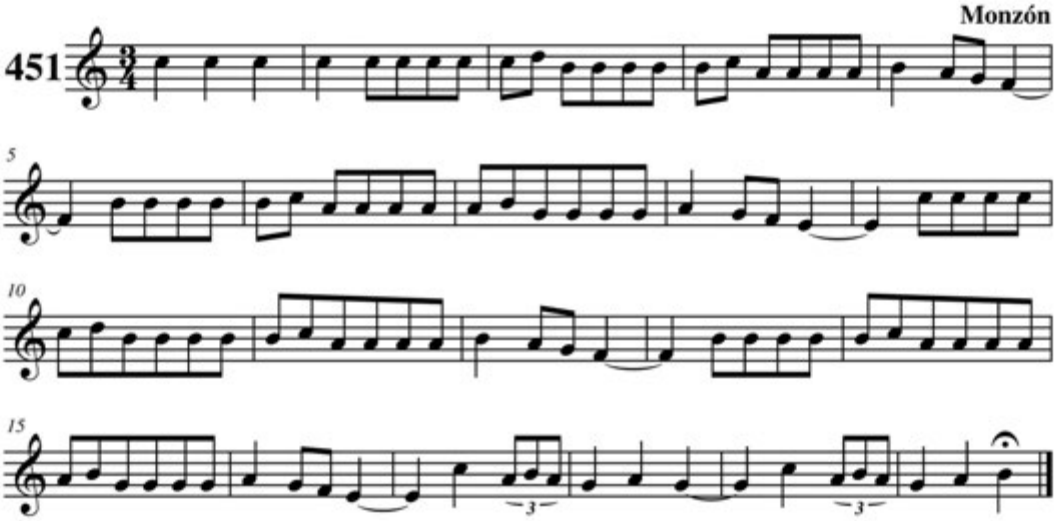

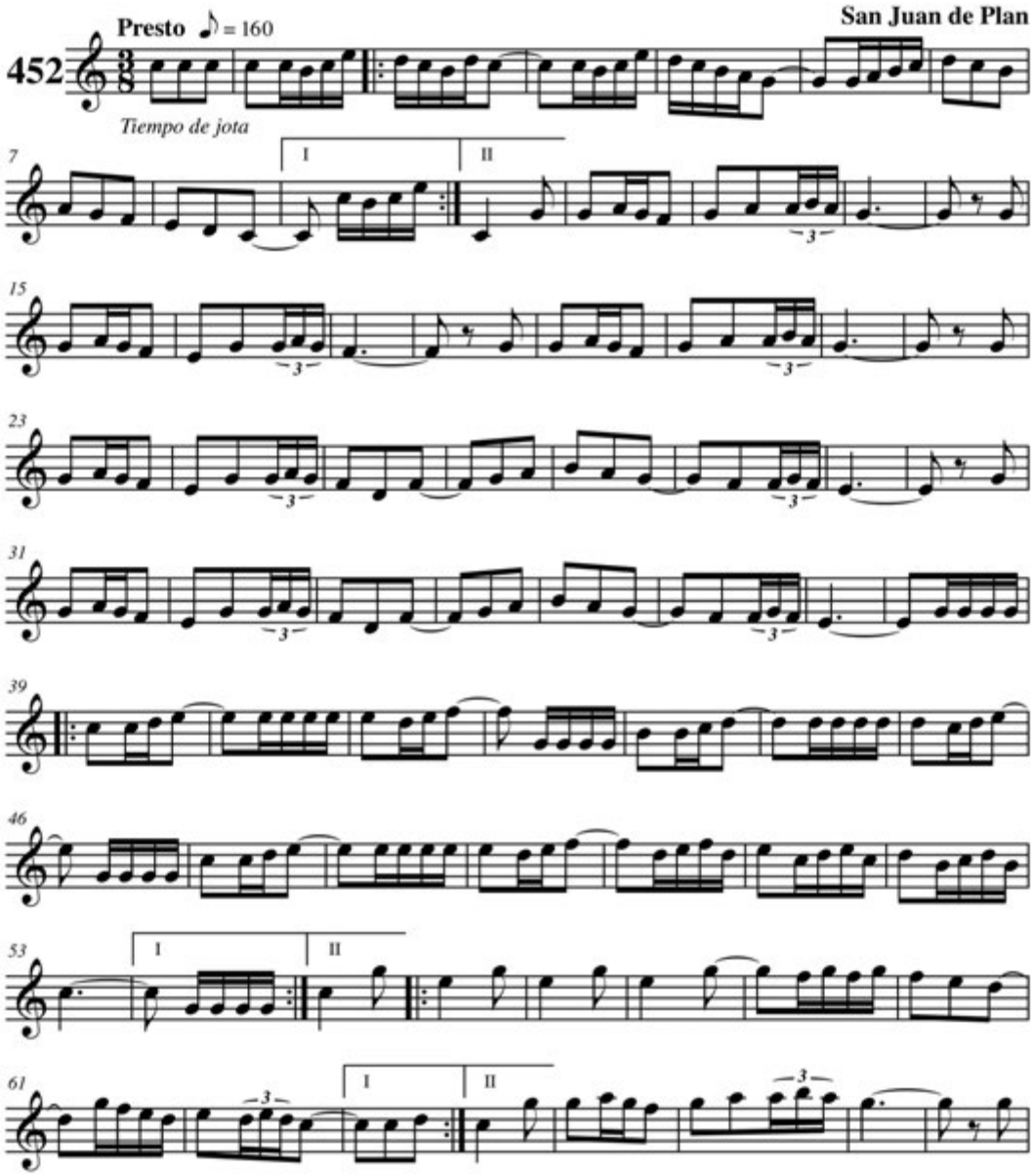
San Juan de Plan
452
Presto ♪ = 160
Tiempo de jota
I
II

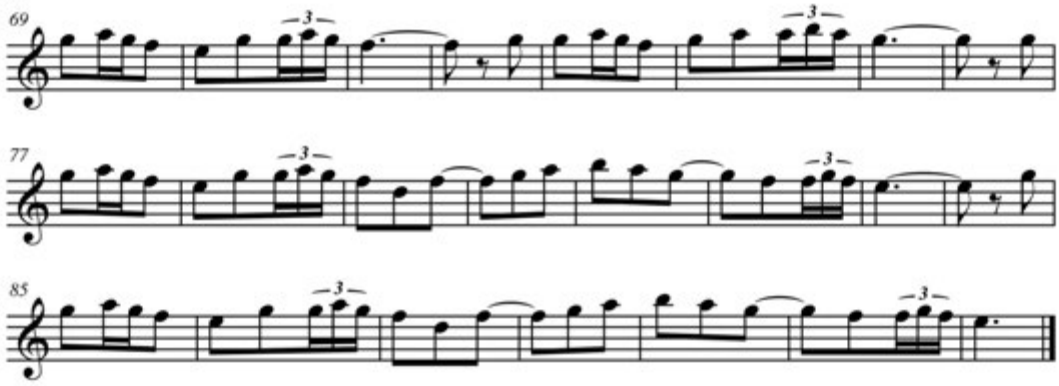
69
77
85
3

INSTITUTO DE ESTUDIOS
ALTOARAGONESES
Diputación de Huesca