cancionero popular altoaragonés

partituras 43-77

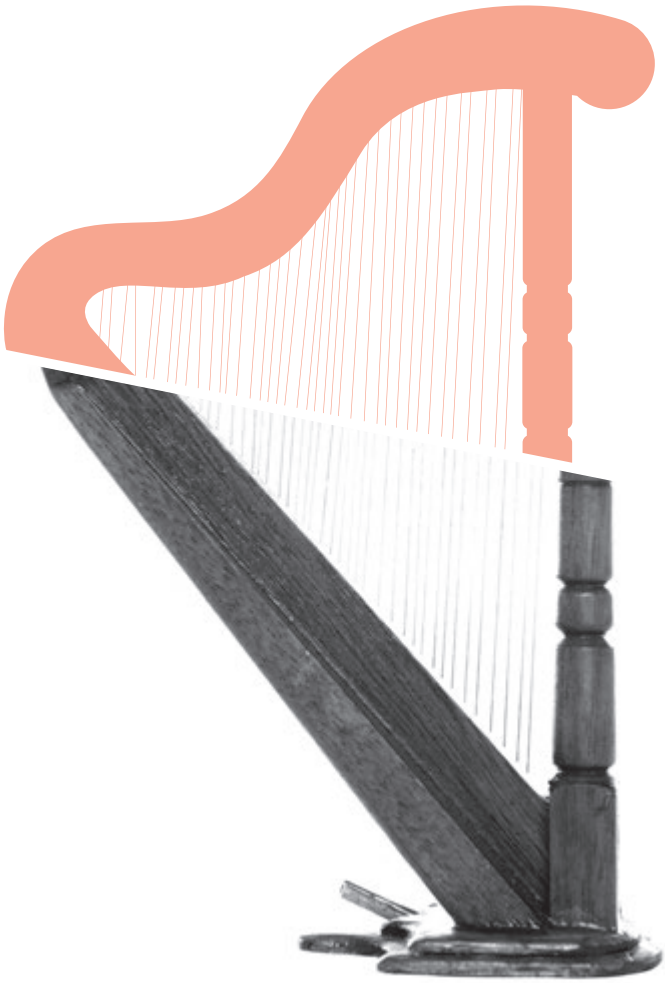

Los pastores y zagalas

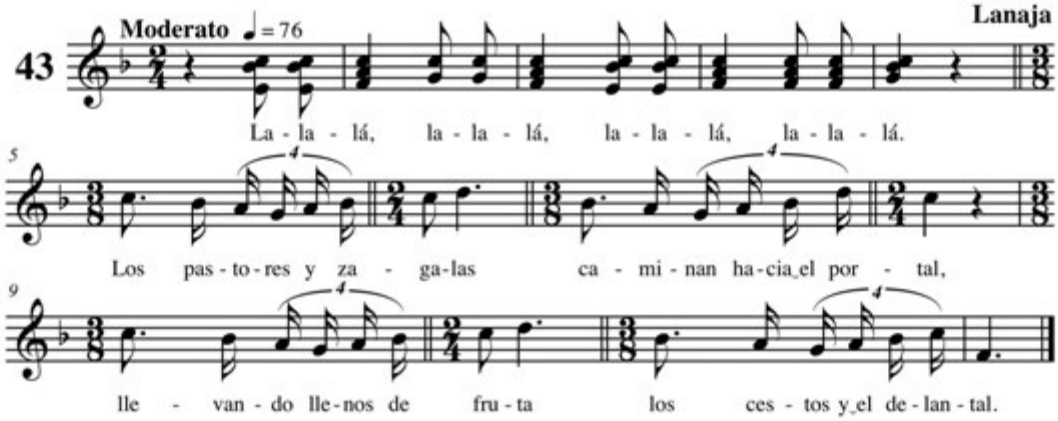

Los tres Reyes del Oriente

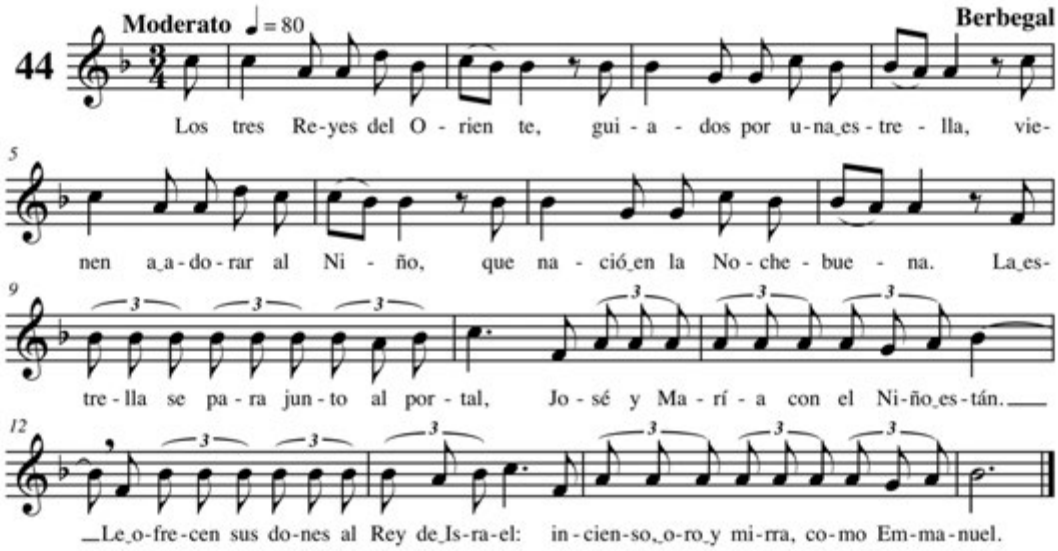

Los tres Reyes Magos

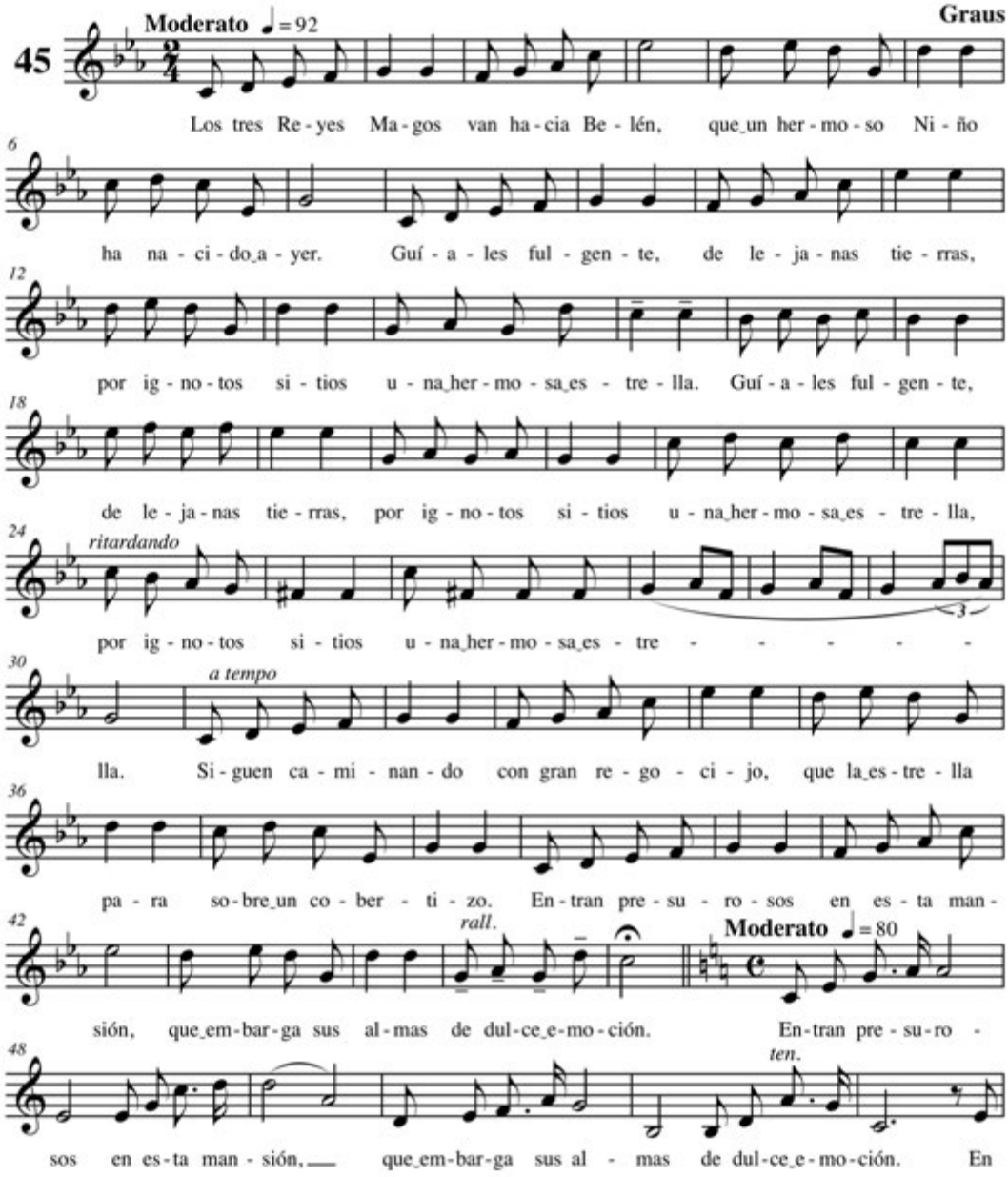

Los tres Reyes Magos

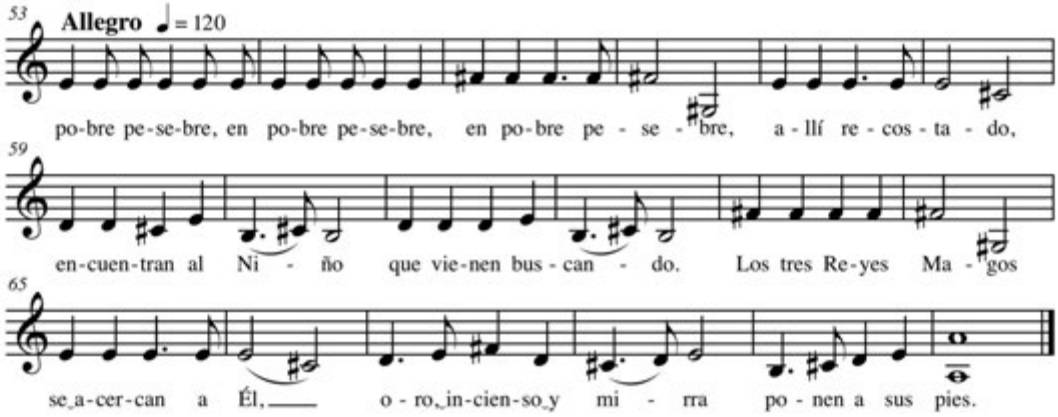

Llorando estás, vida mía

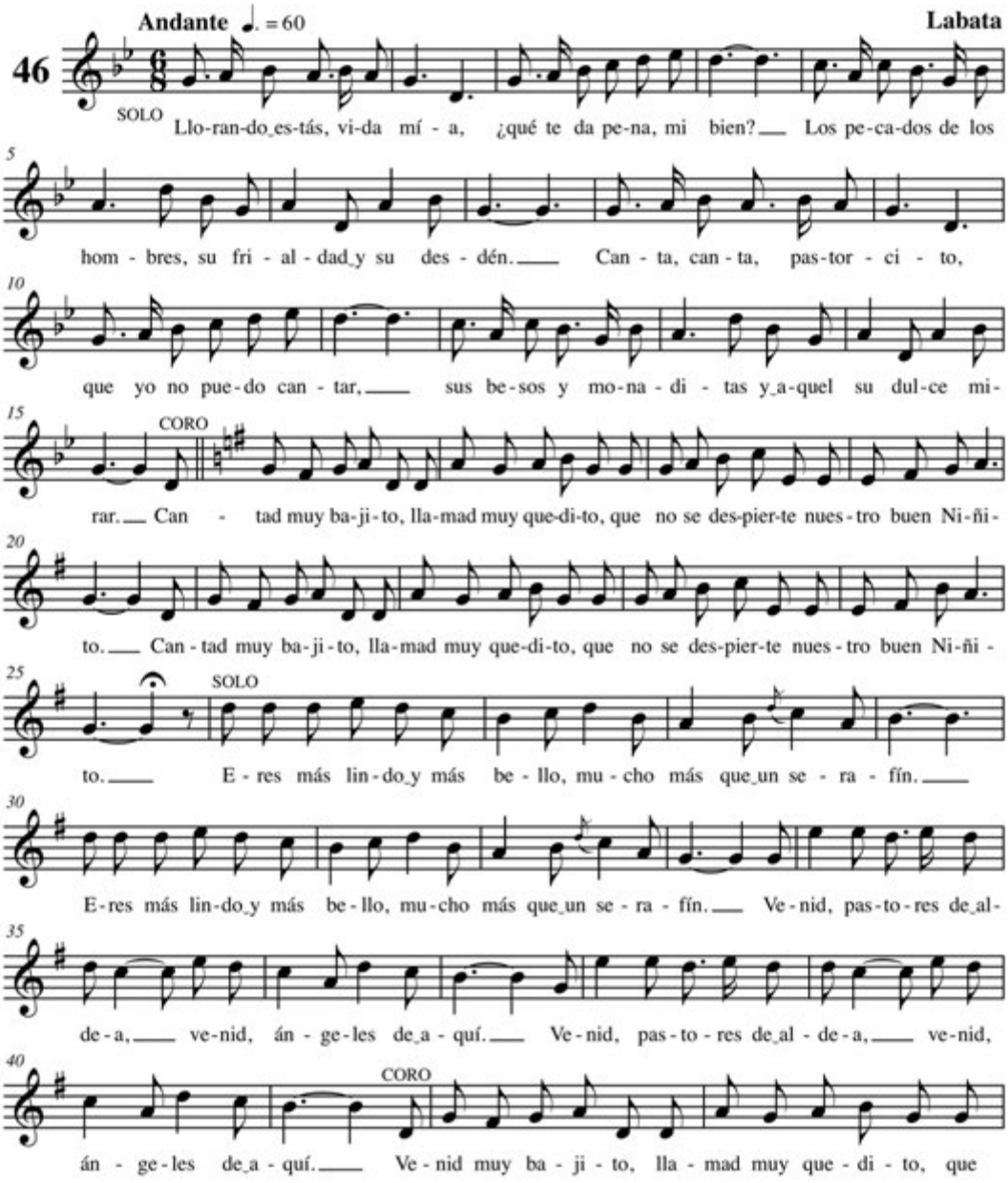

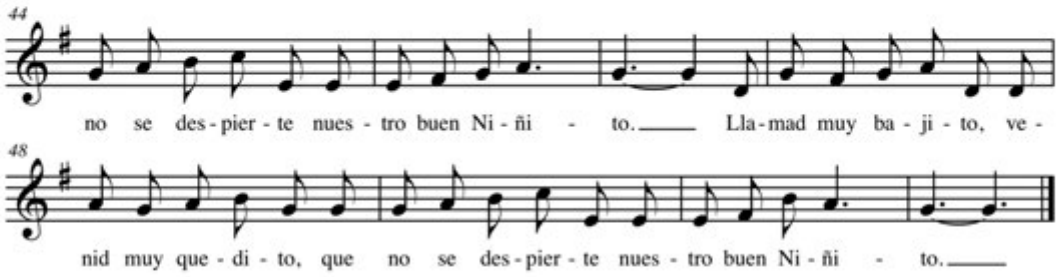

Montes, valles y oteros

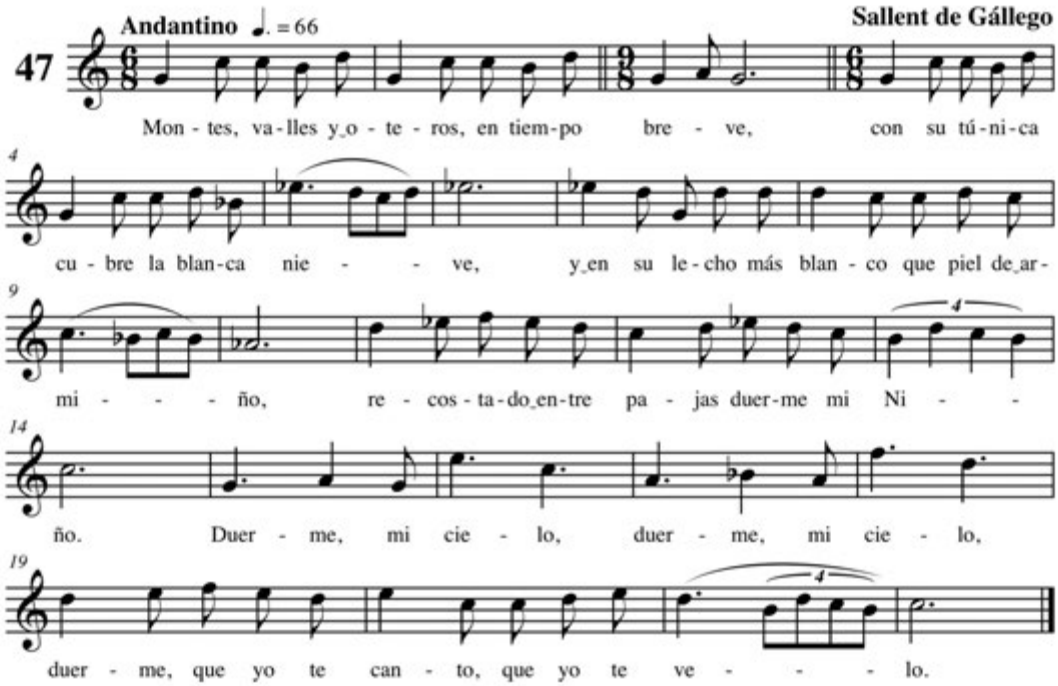

Niño chiquito, ¿dónde has nacido?

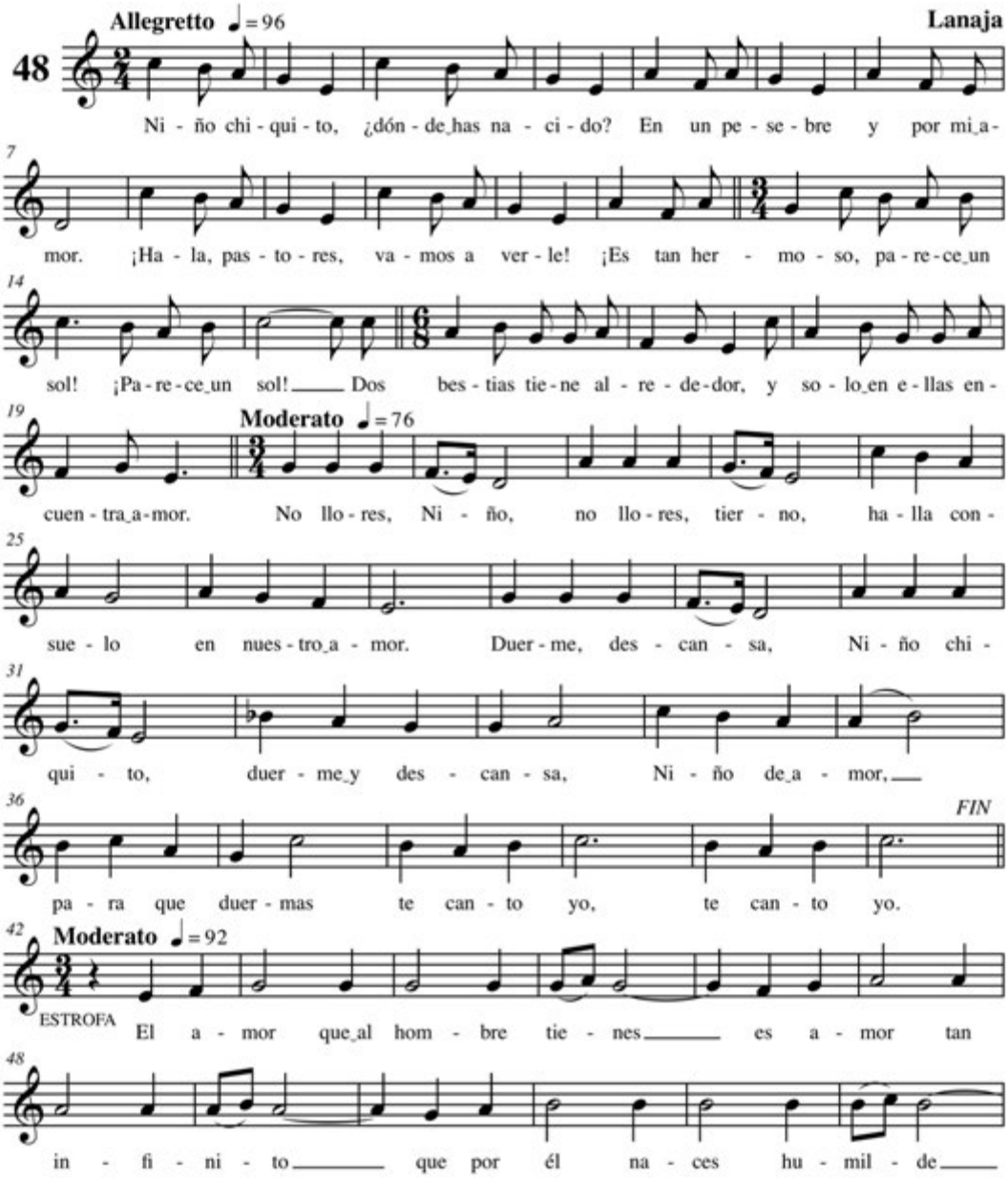

Niño chiquito, ¿dónde has nacido?

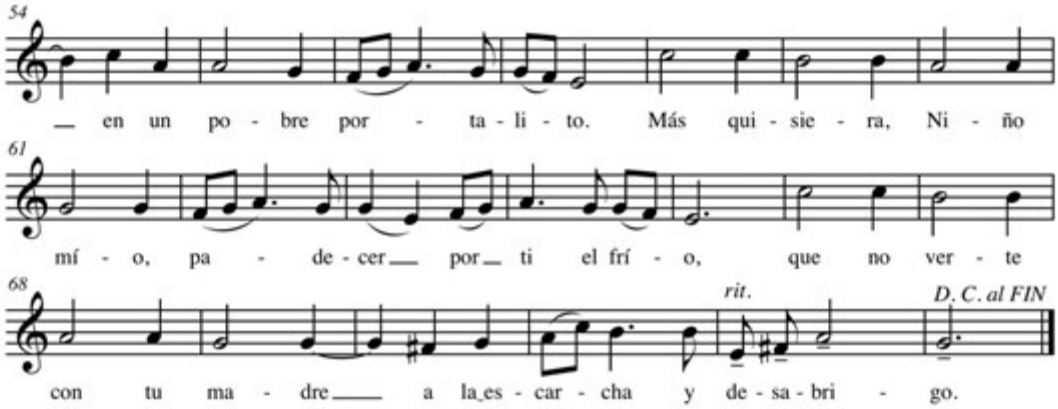

No llores, Jesús del alma

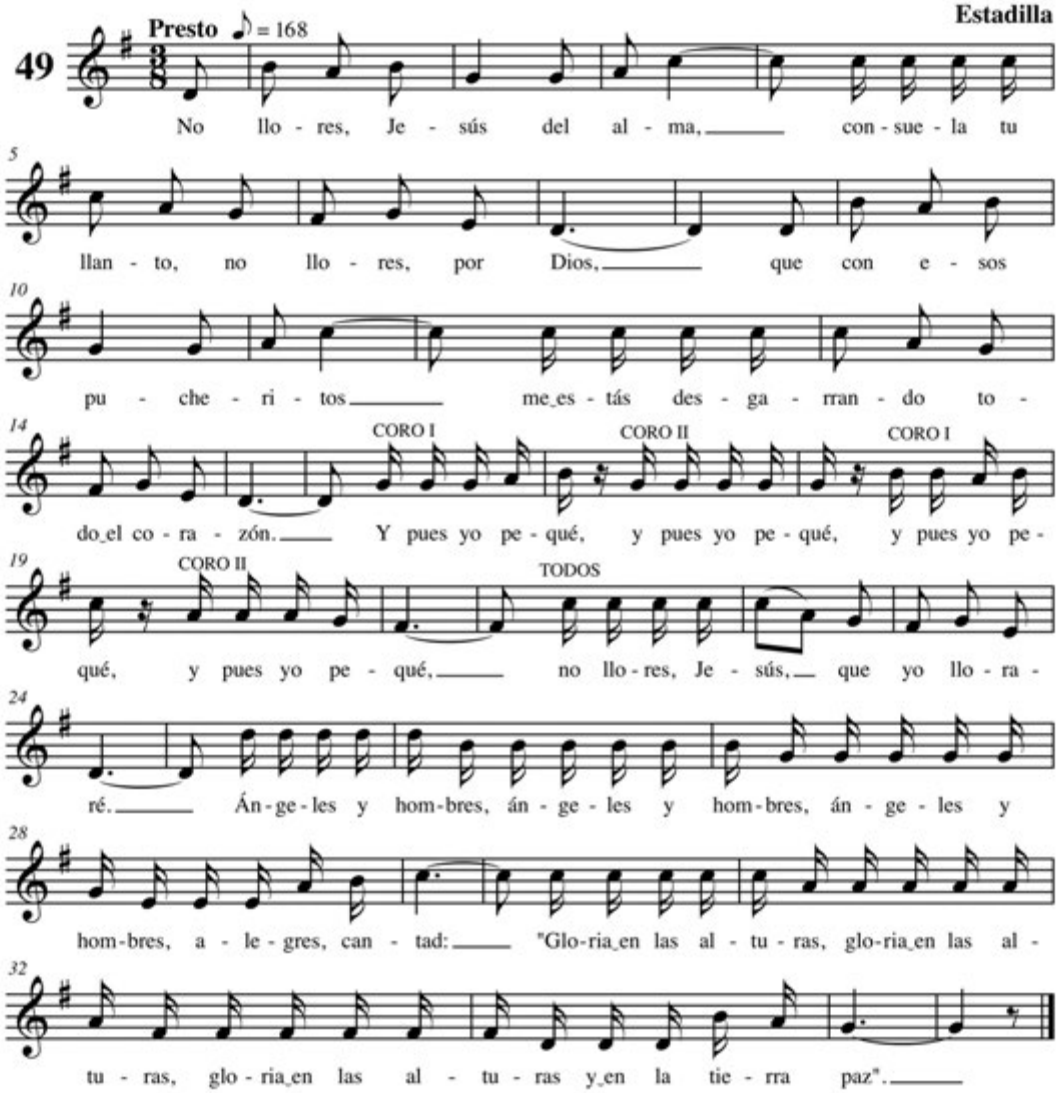

Para los caballos

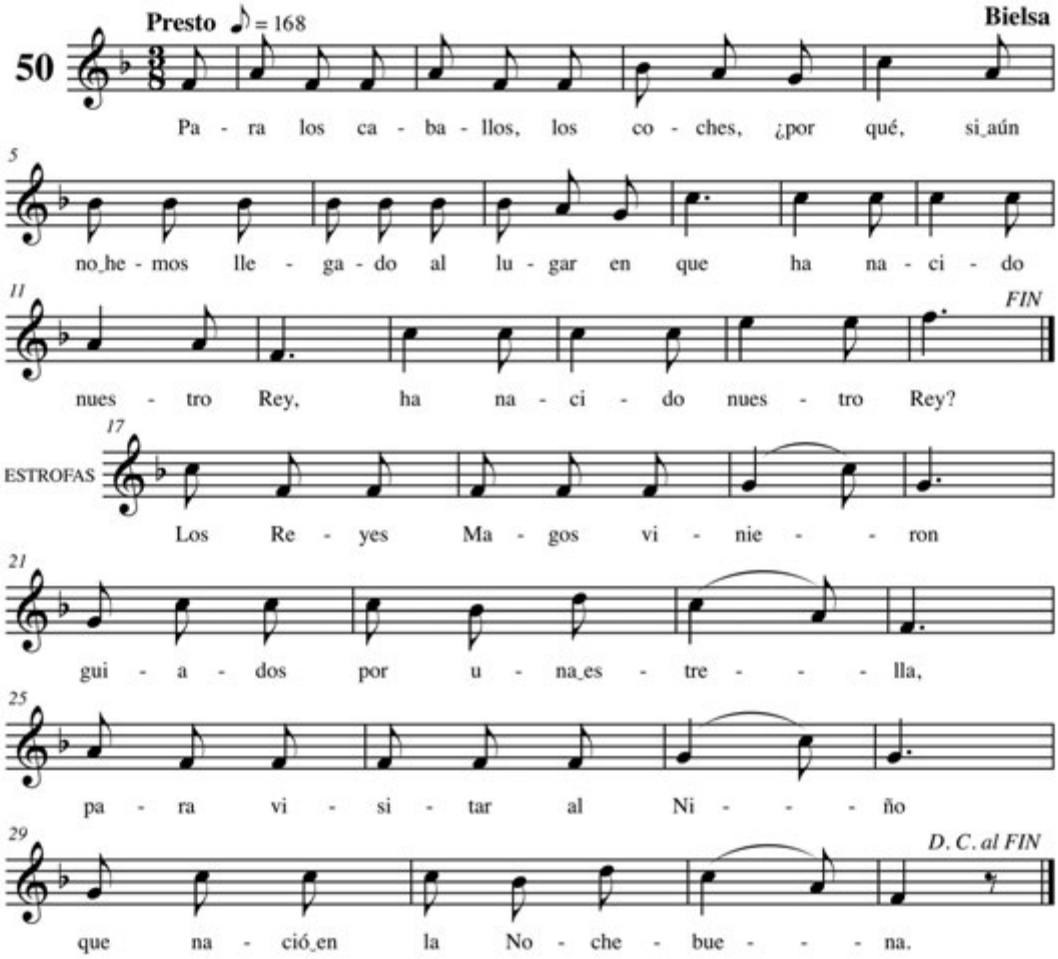

Pastorcillos del monte, venid

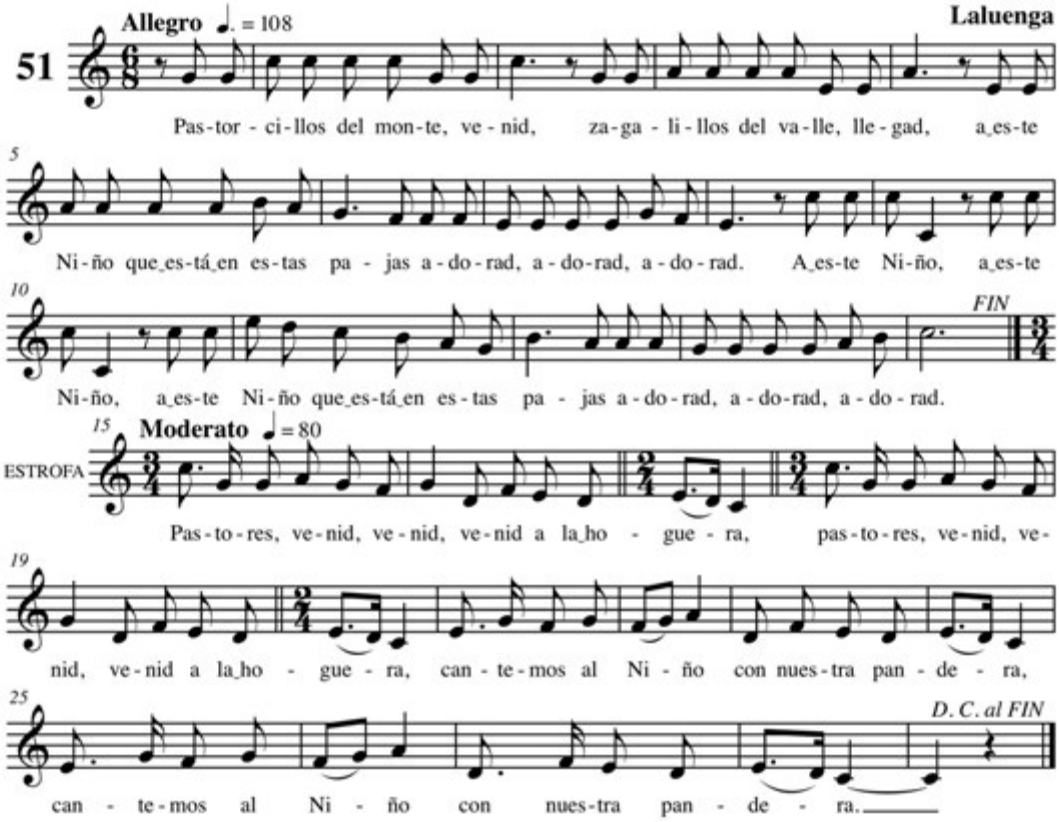

Seas bienvenido

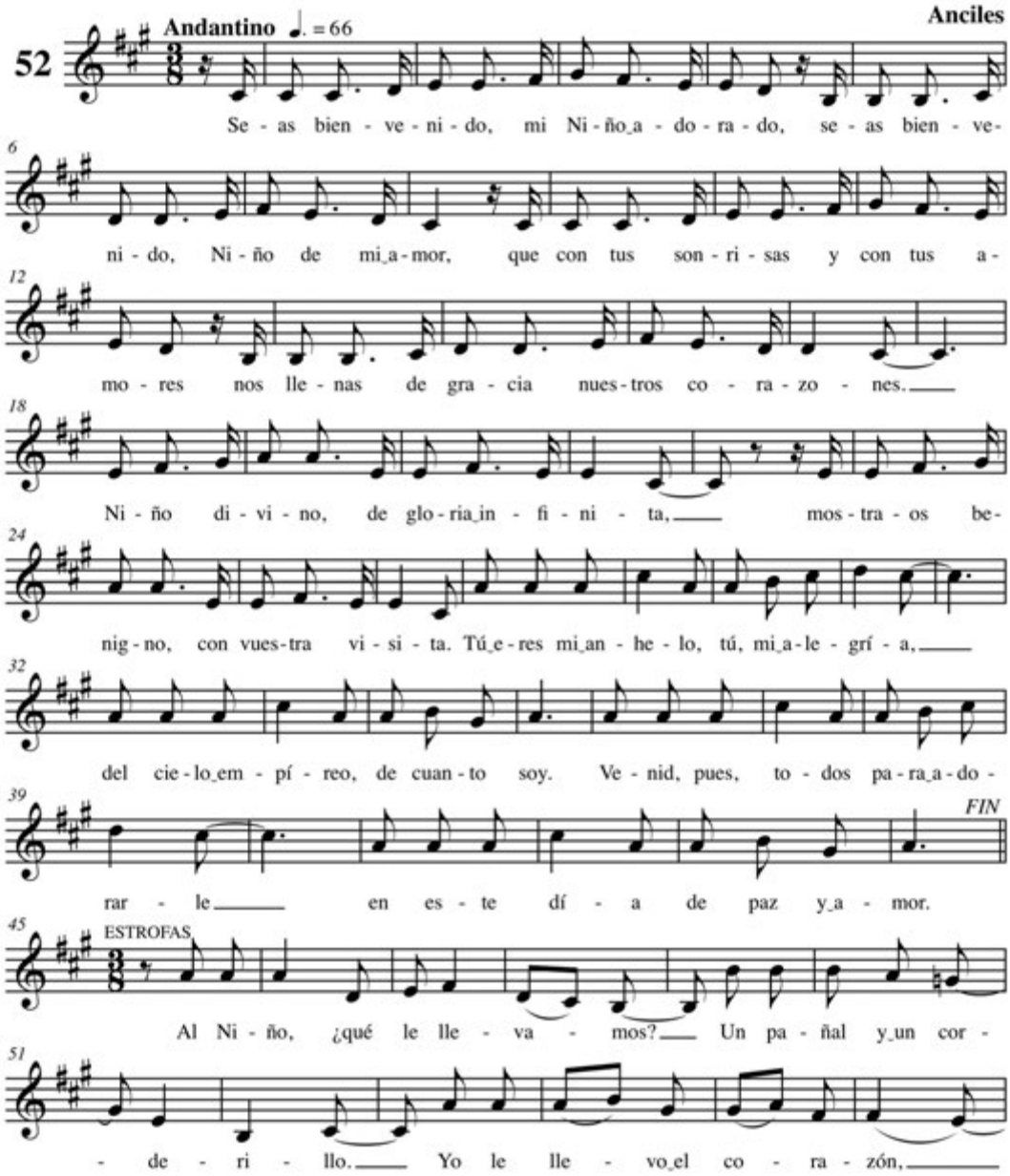

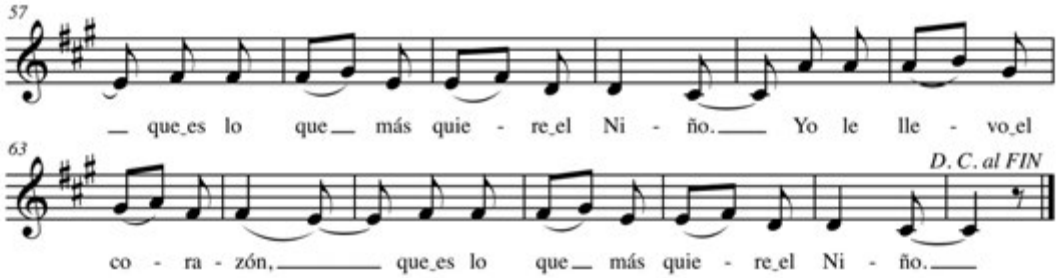

Aguinaldo de Navidad

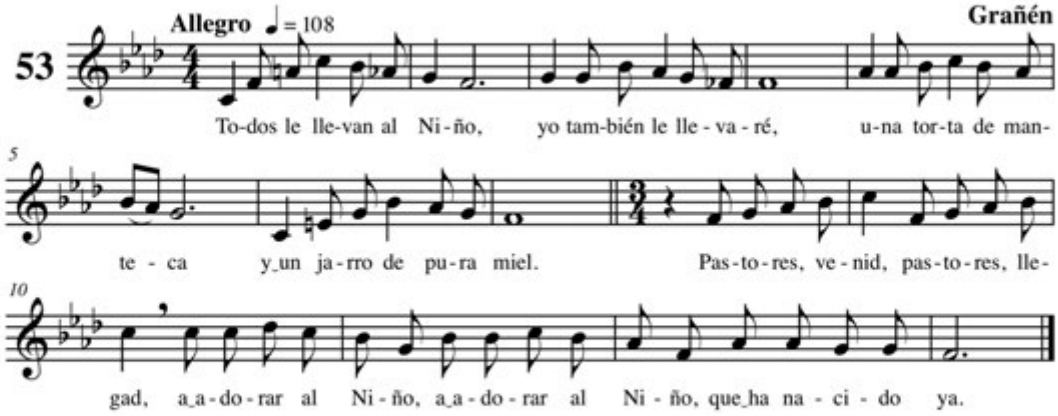

Aguinaldo de Navidad

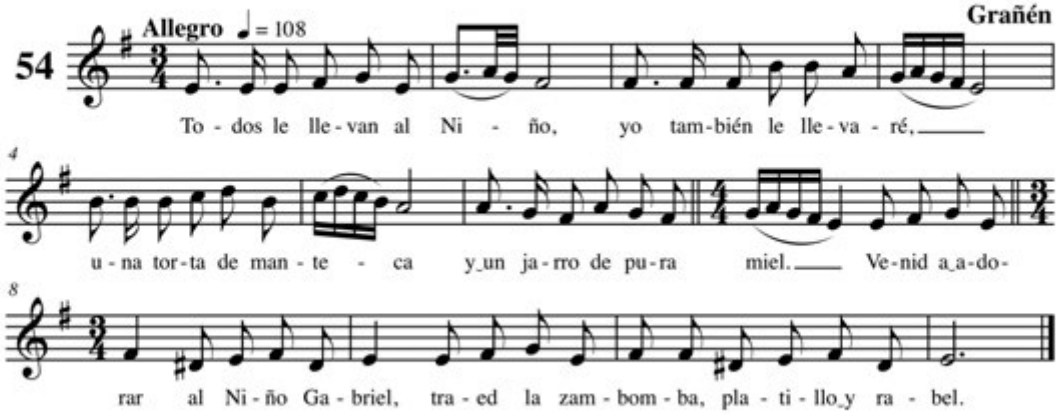

Toquen las panderetas

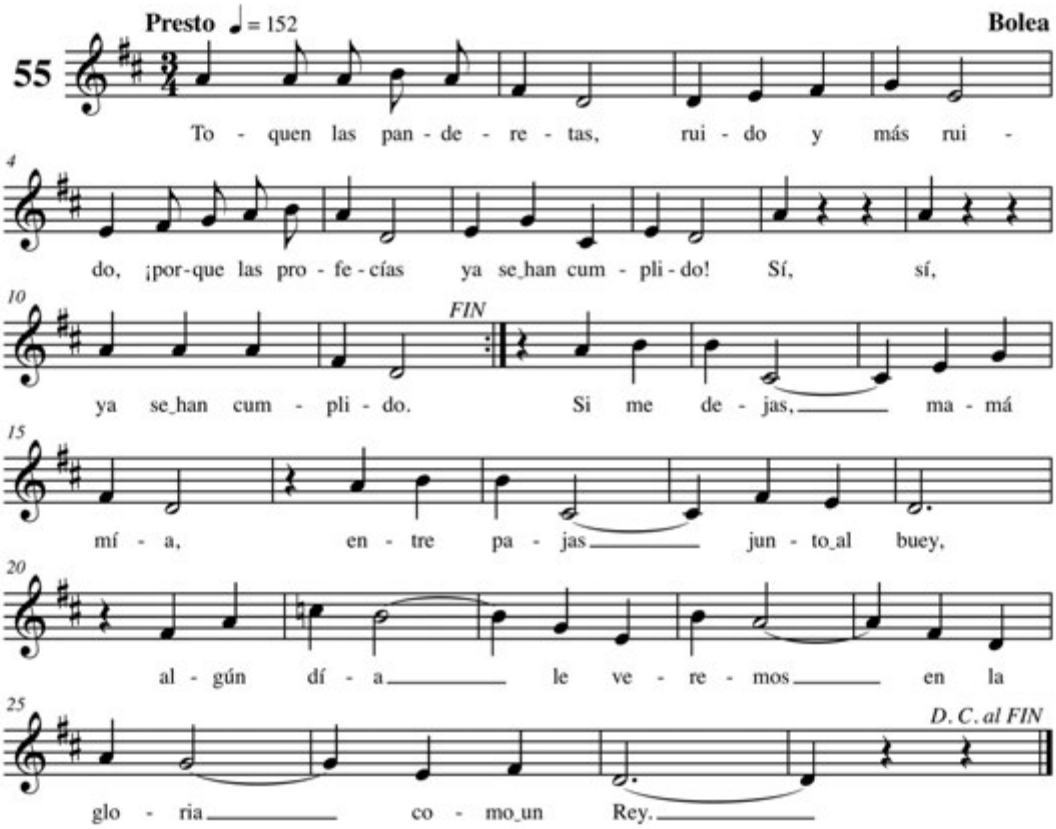

Un suceso, pastores

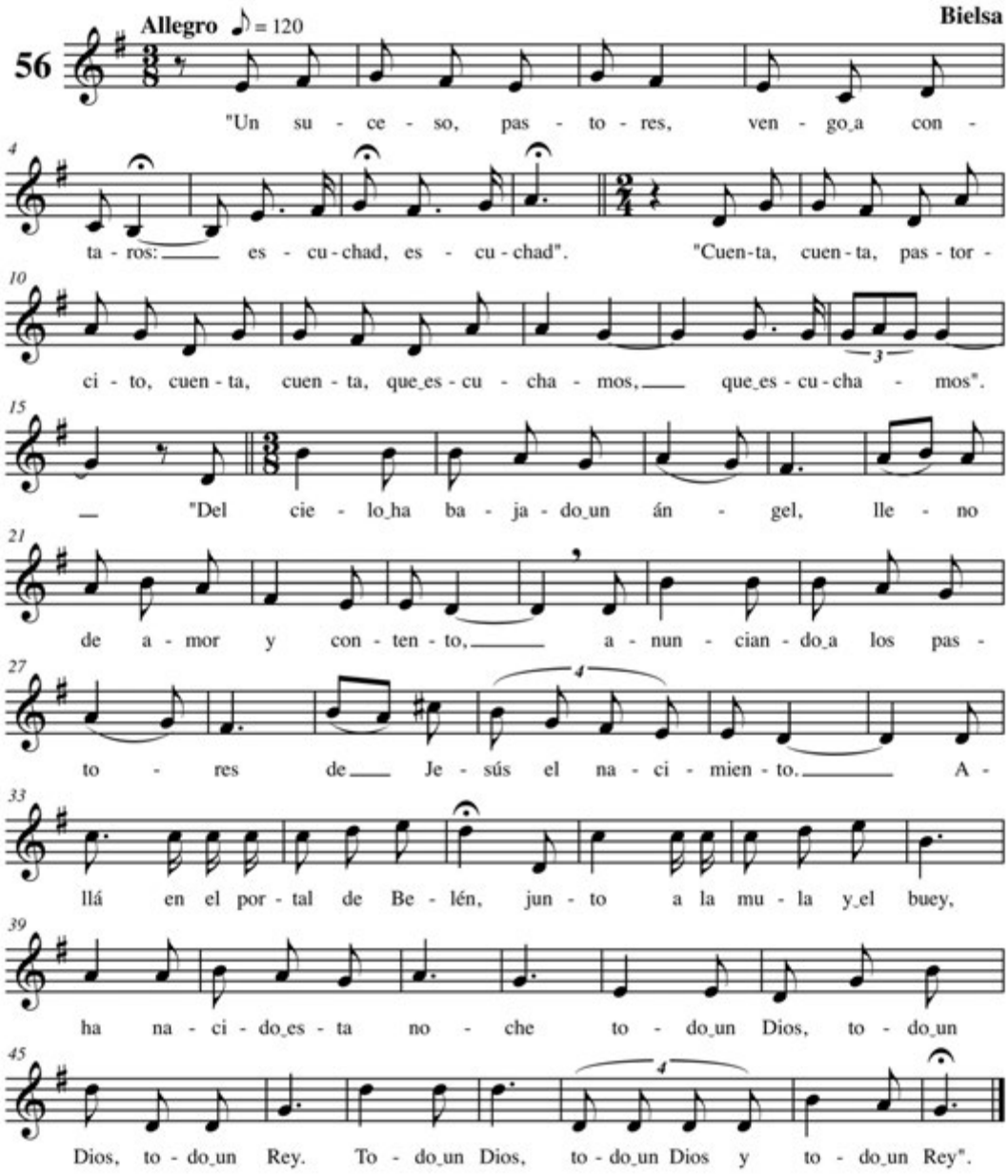

Vamos cantando con alegría

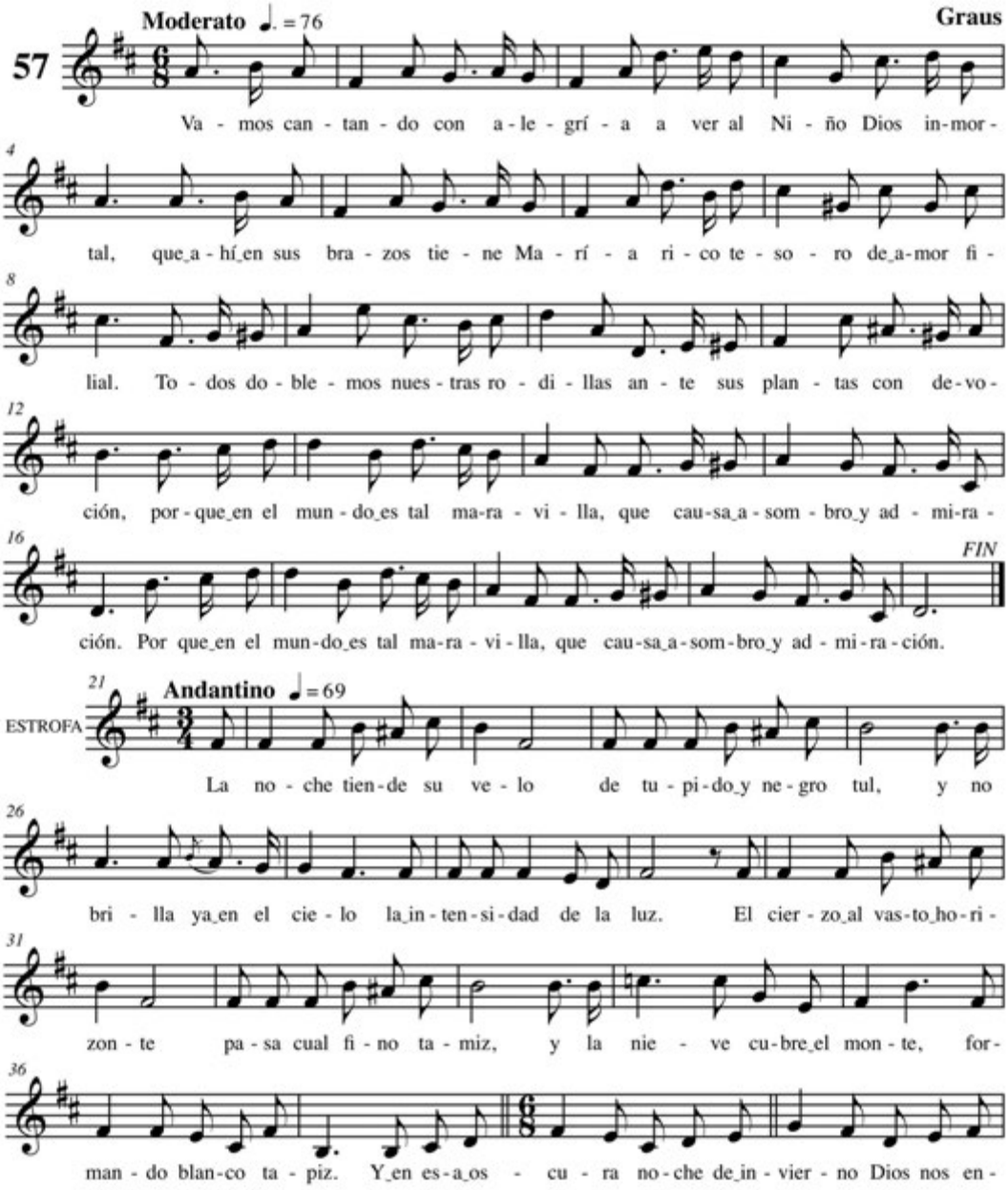

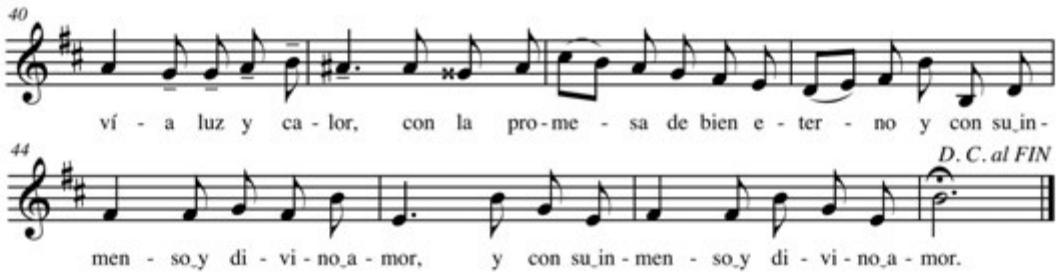

Vamos, venid, pastorcillos

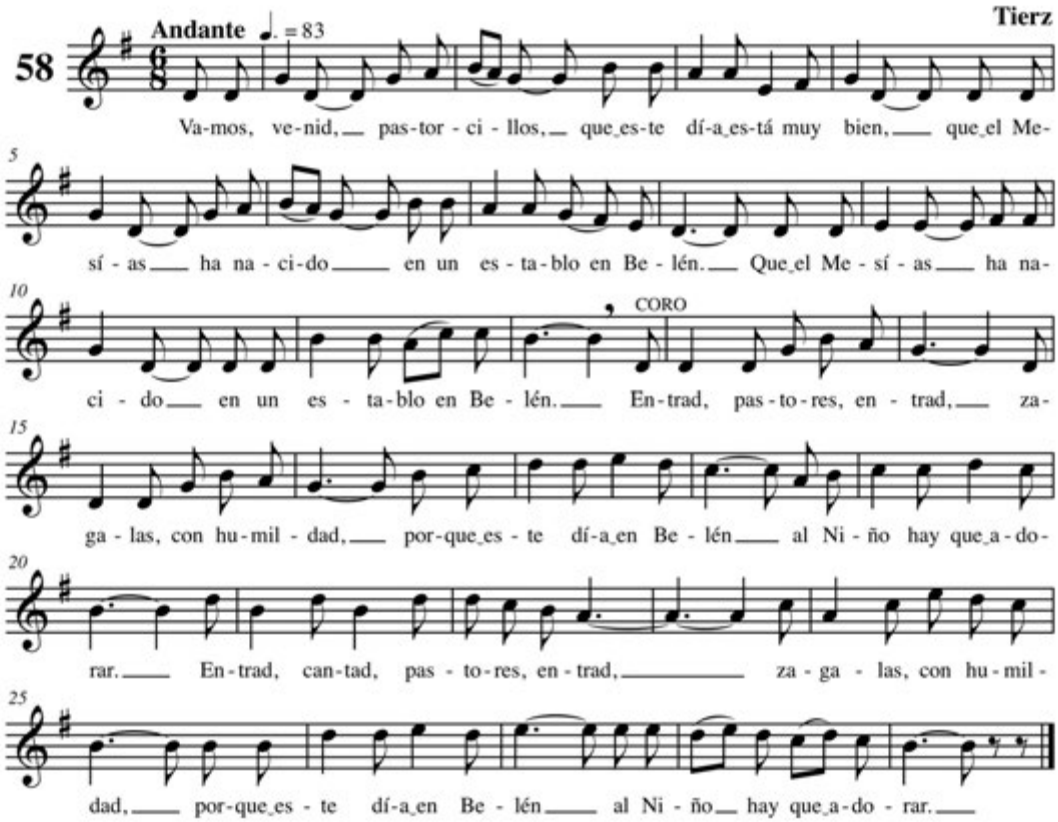

Venid acá, pastorcitos

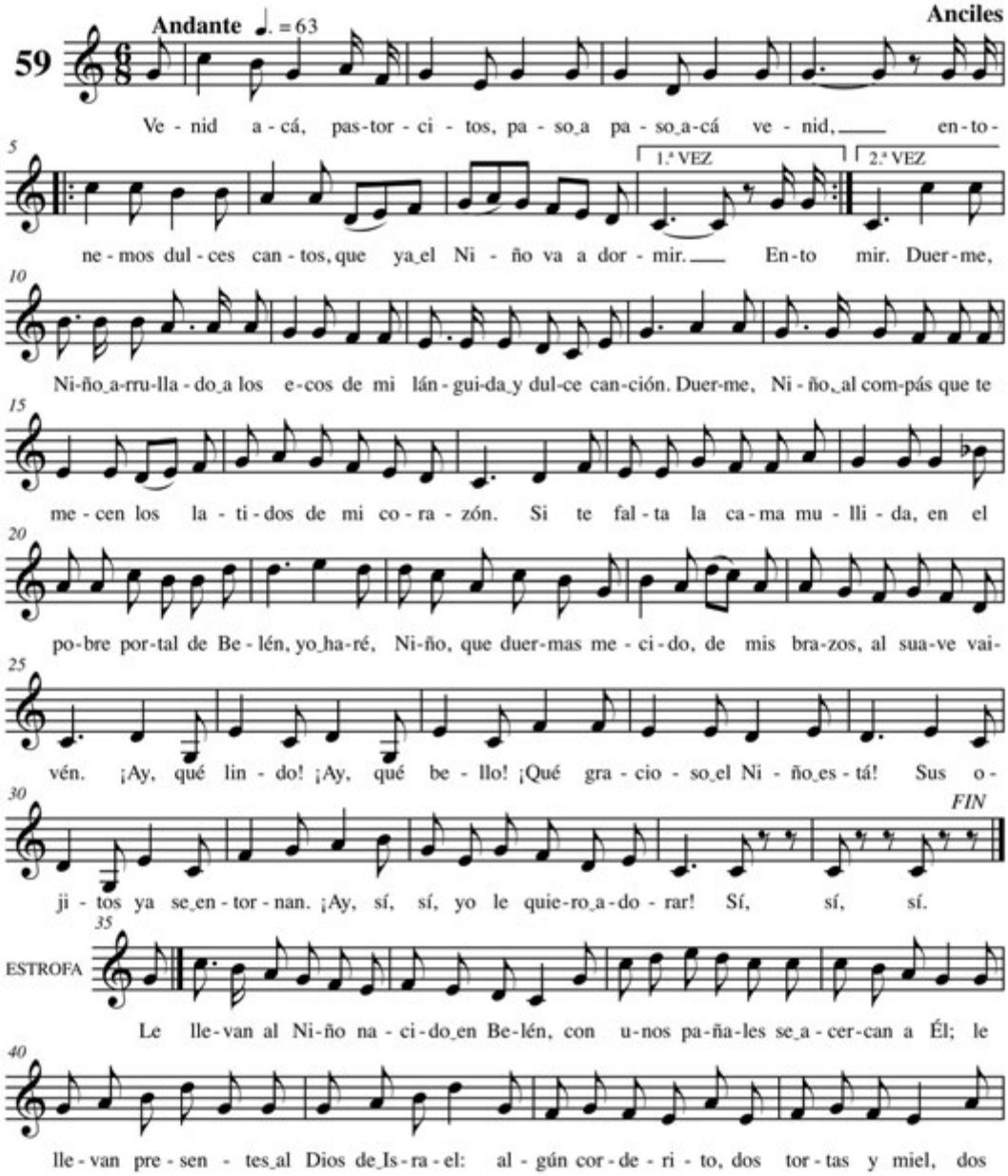

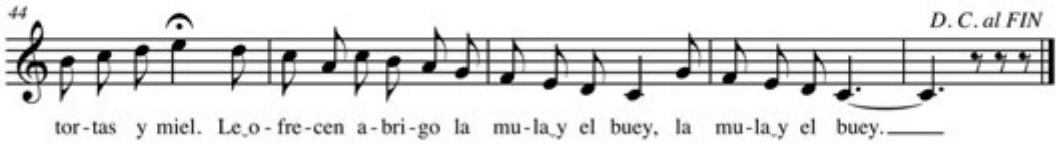

Venid acá, pastorcitos

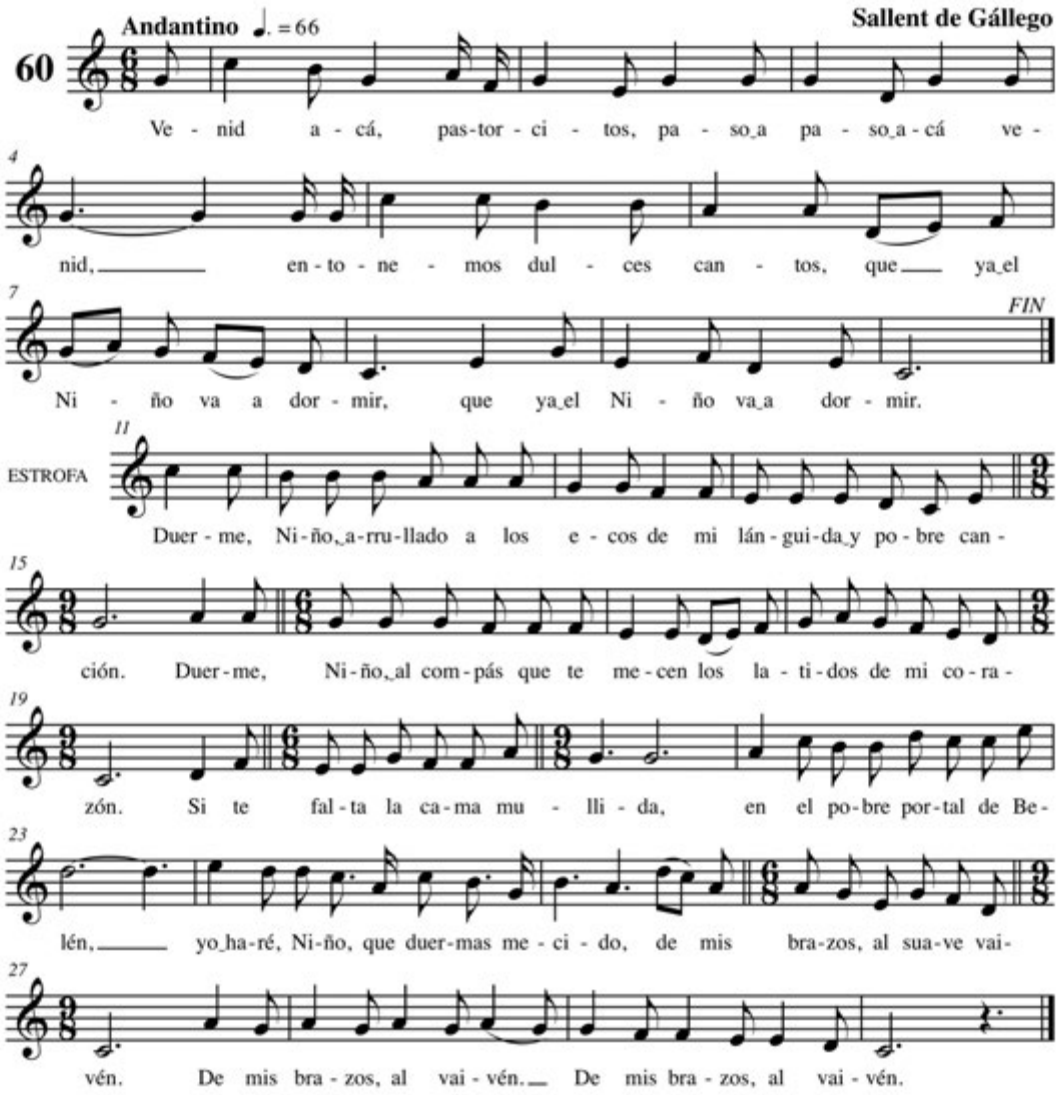

Venid acá, pastorcitos

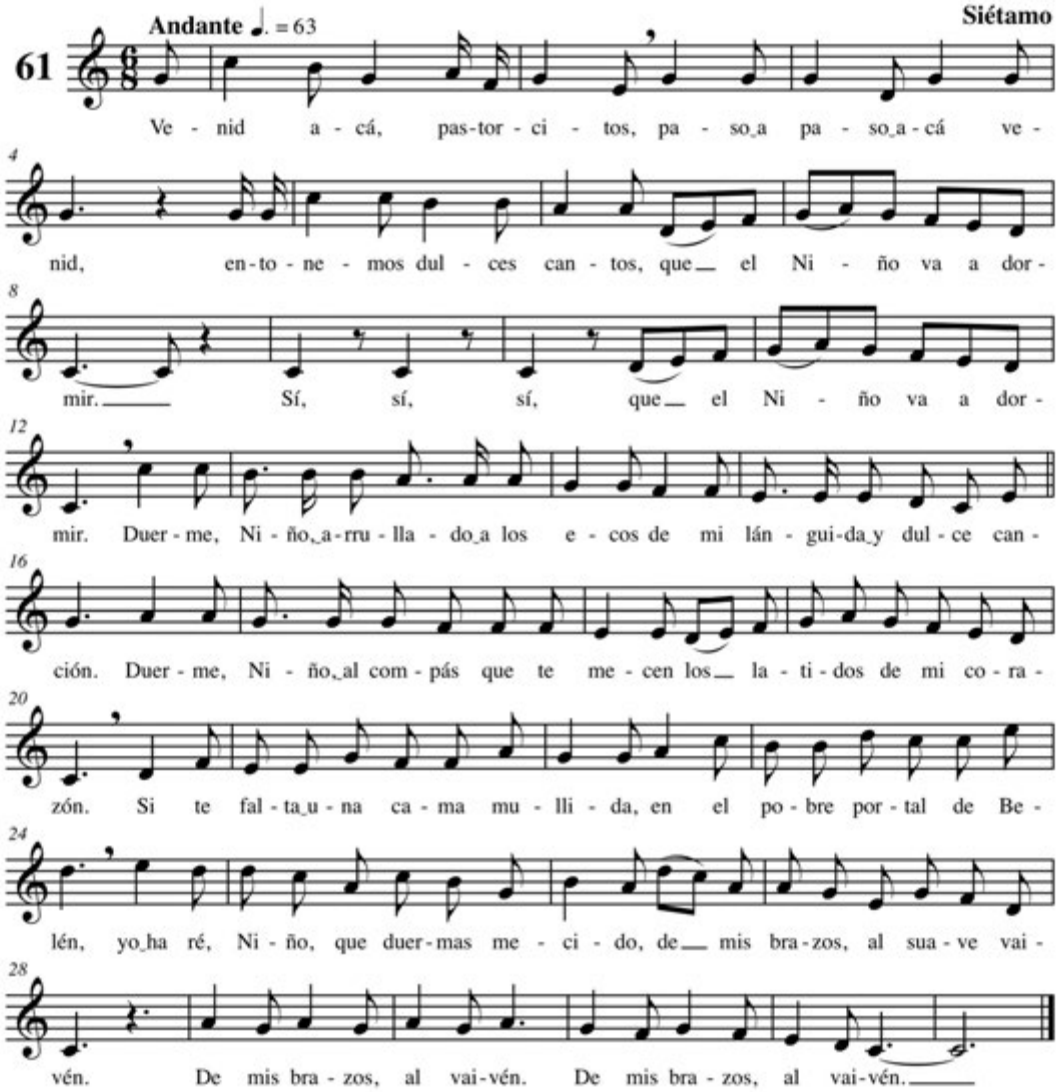

Venid, pastorcitos

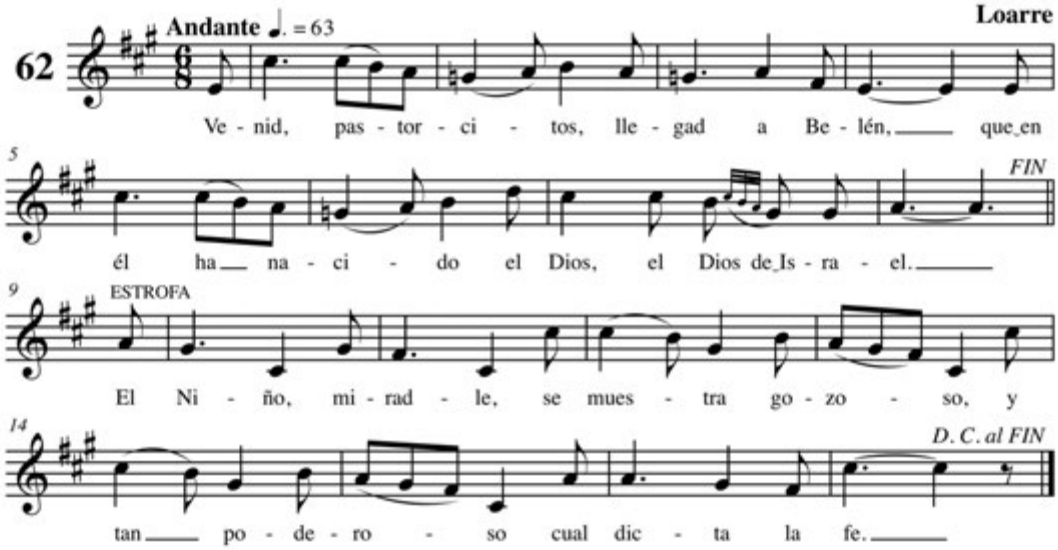

Venid, pastorcillos

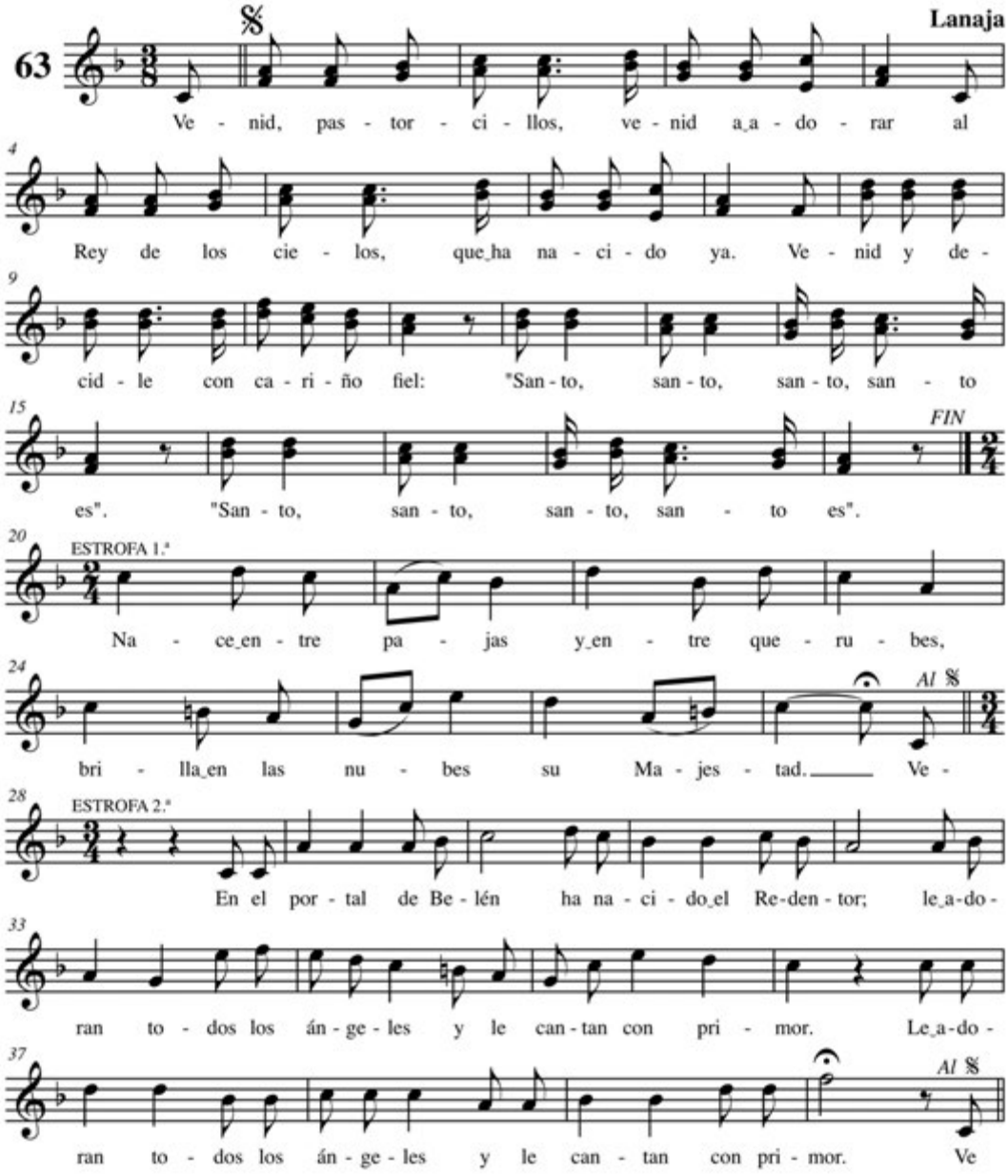

Venid, pastores

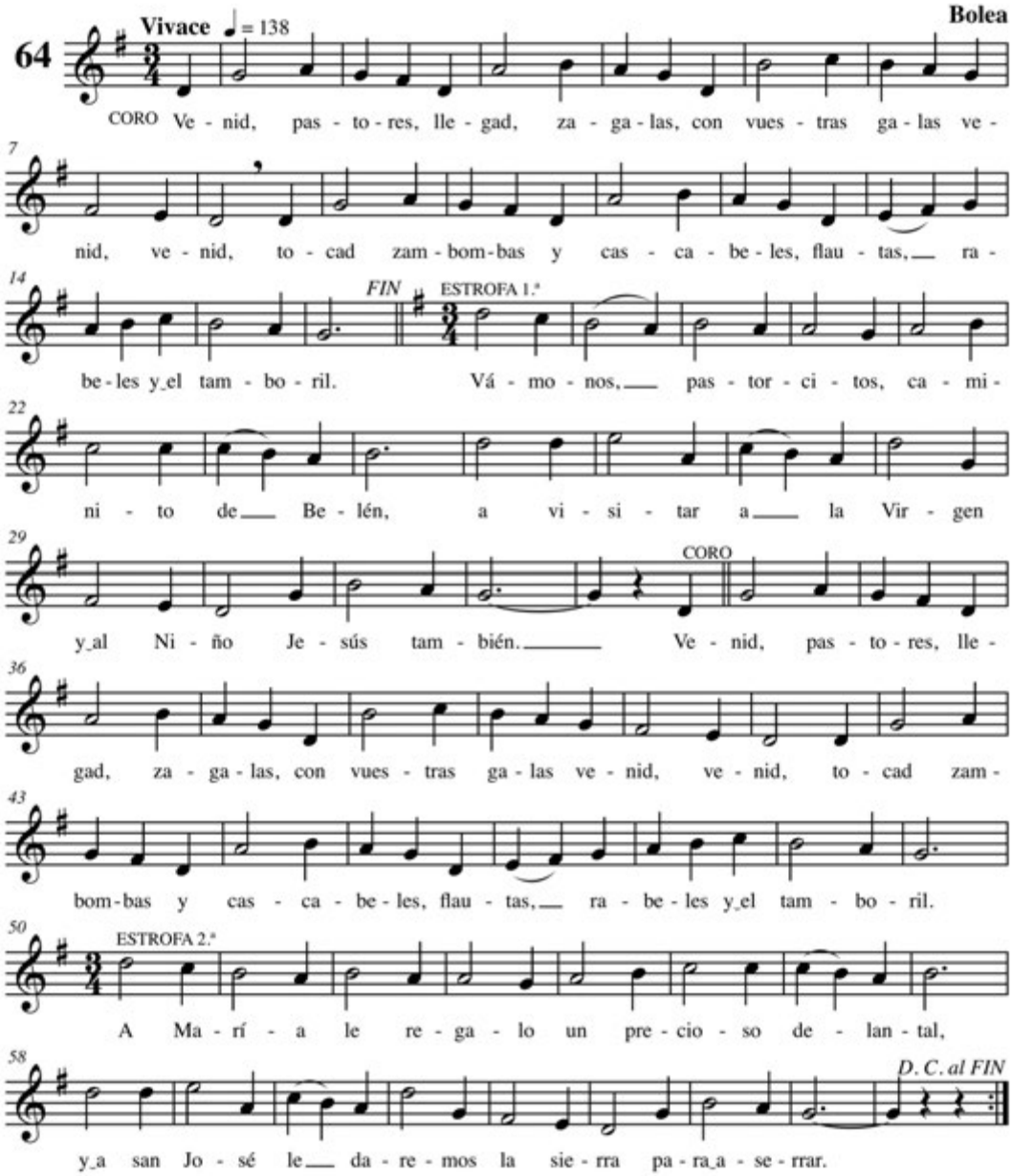

Venid, que hoy es Nochebuena

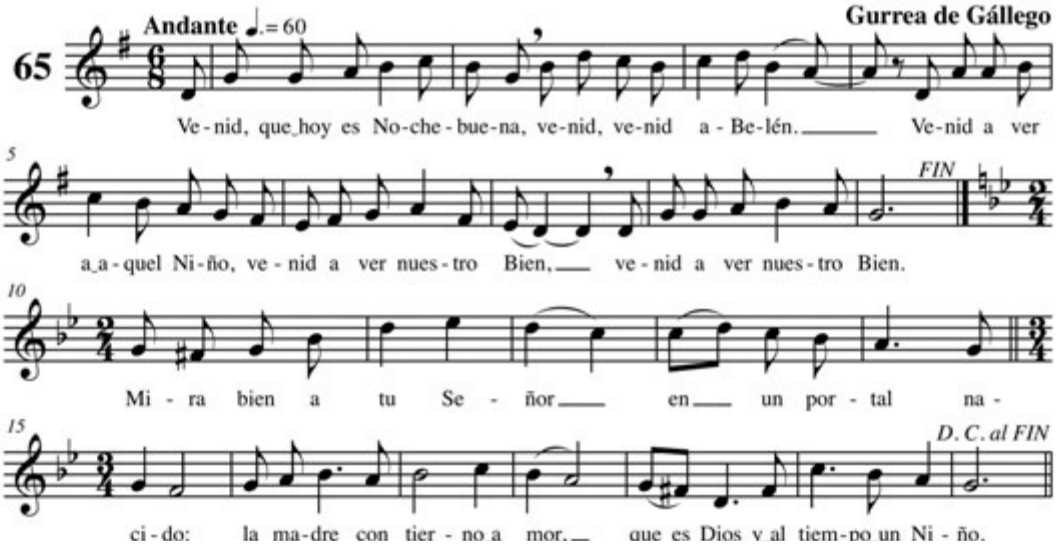

¡Viva, viva Jesús, mi amor!

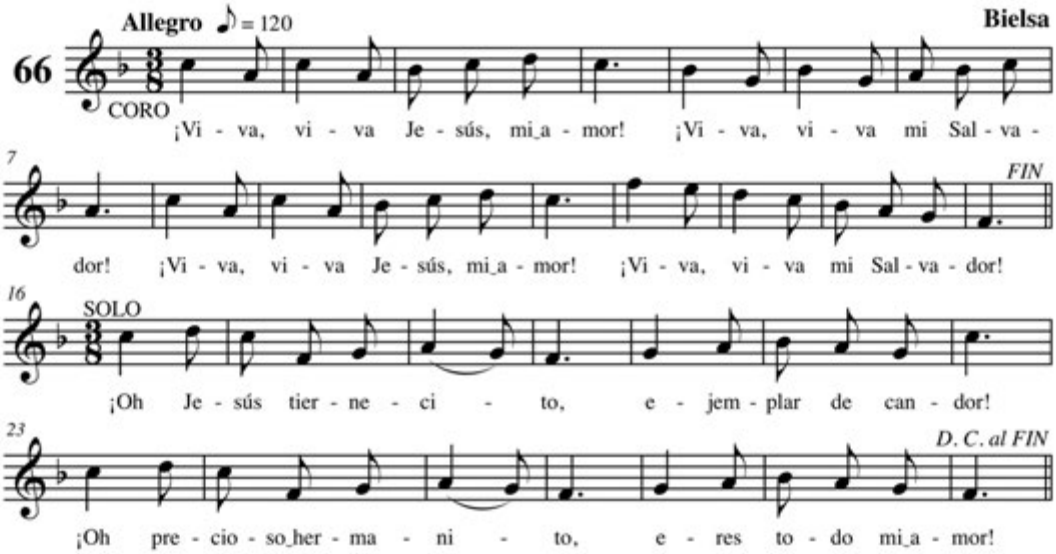

¡Viva, viva Jesús, mi amor!

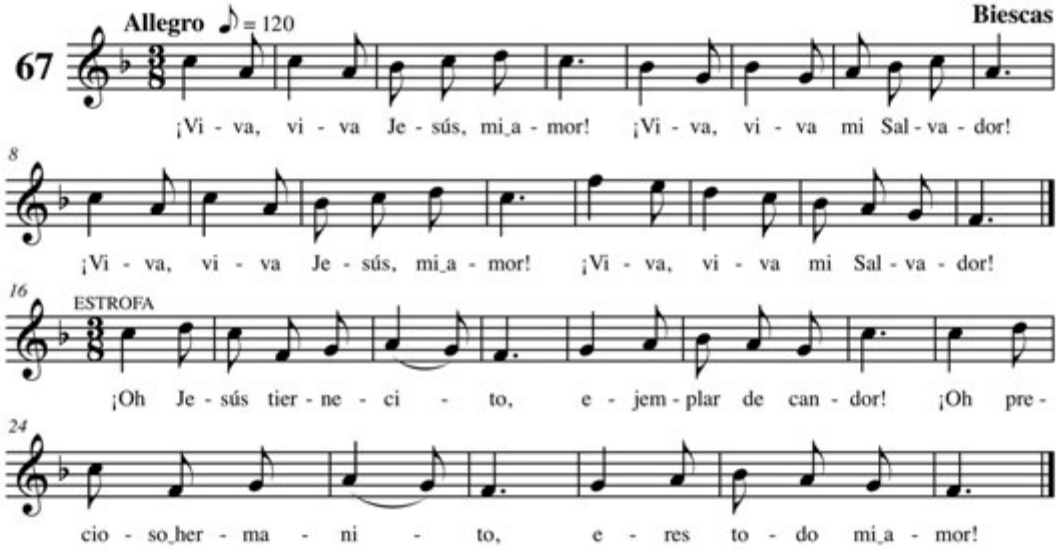

¡Viva, viva Jesús, mi amor!

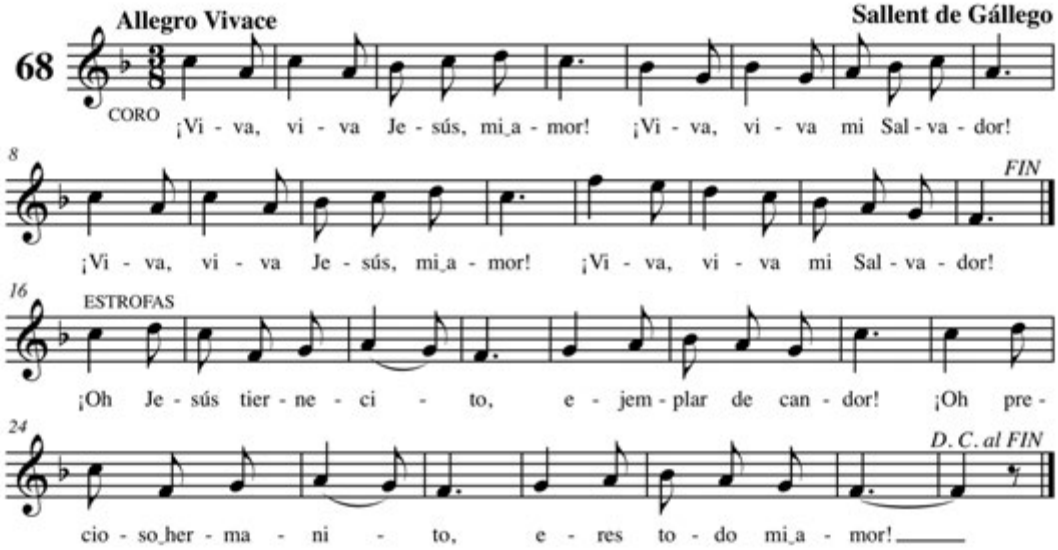

El pajarico

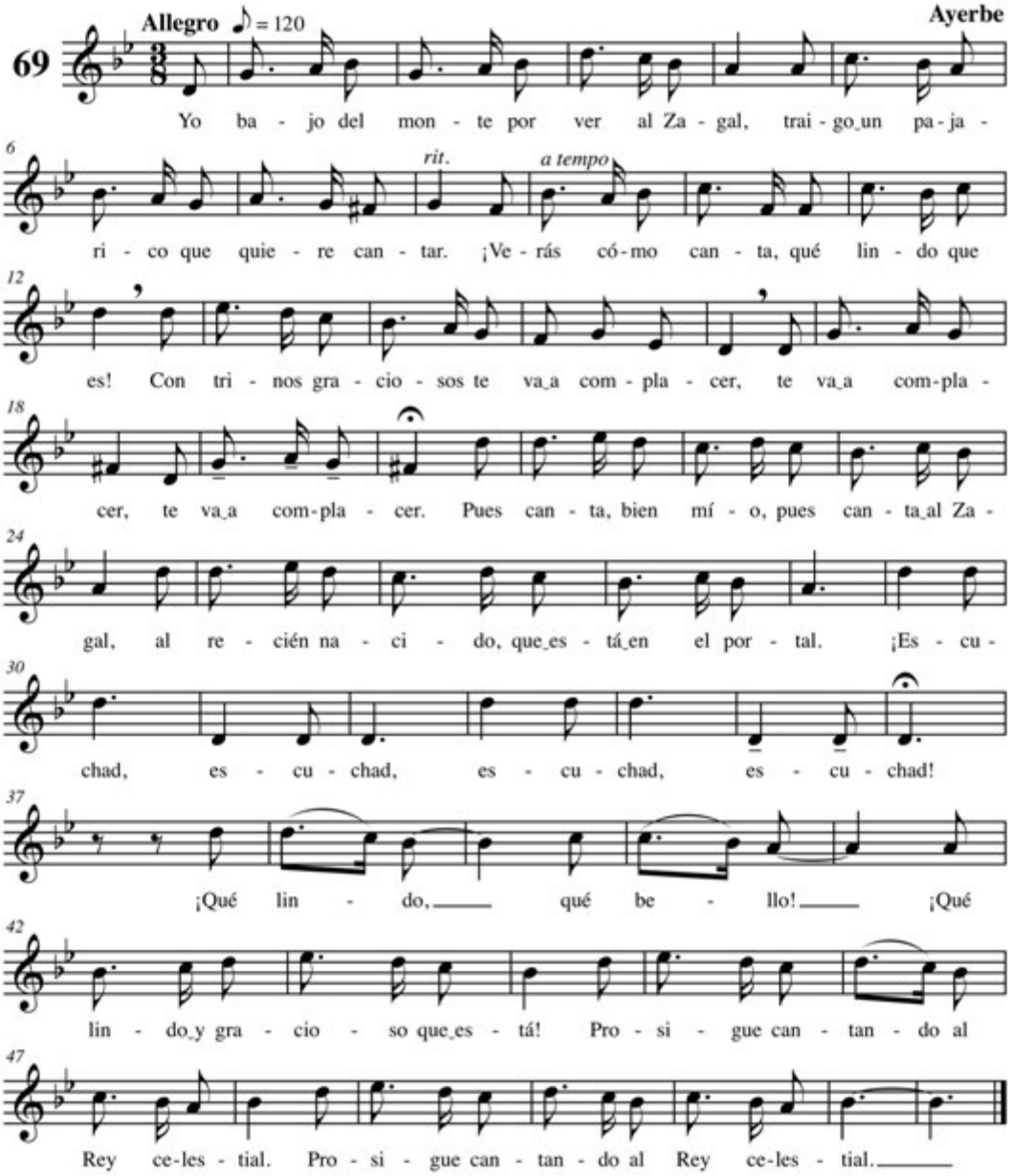
Allegro ♪ = 120
Ayerbe
69
Yo ba - jo del mon - te por ver al Za - gal, trai - go_un pa - ja -
6
rit.
a tempo
ri - co que quie - re can - tar. ¡Ve - rás có - mo can - ta, qué lin - do que
12
es! Con tri - nos gra - cio - sos te va_a com - pla - cer, te va_a com - pla -
18
cer, te va_a com - pla - cer. Pues can - ta, bien mí - o, pues can - ta_al Za -
24
gal, al re - cién na - ci - do, que_es - tá_en el por - tal. ¡Es - cu -
30
chad, es - cu - chad, es - cu - chad, es - cu - chad!
37
¡Qué lin - do, qué be - llo! ¡Qué
42
lin - do_y gra - cio - so que_es - tá! Pro - si - gue can - tan - do al
47
Rey ce - les - tial. Pro - si - gue can - tan - do al Rey ce - les - tial.

Yo soy el buen rabadán

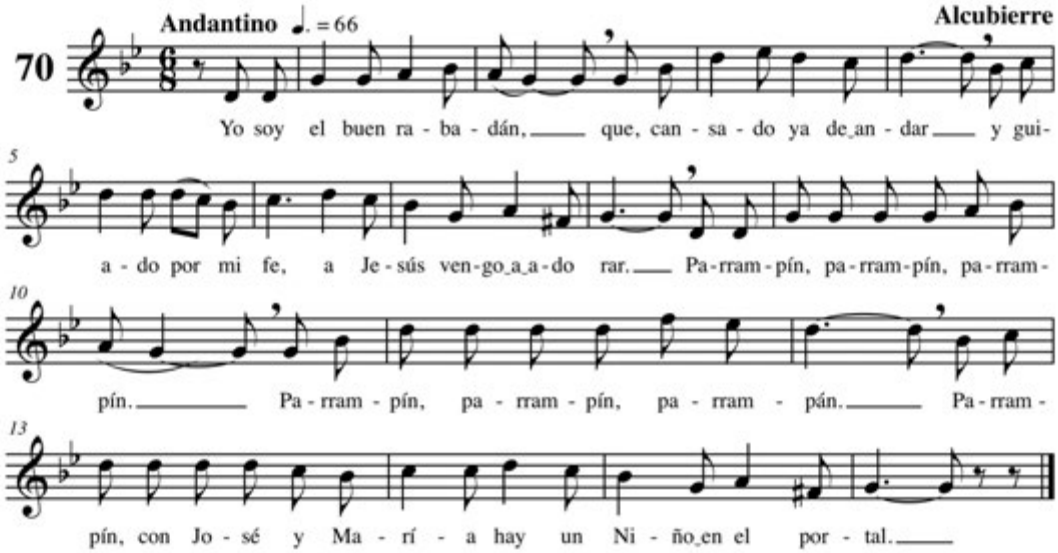

Yo te ofrezco, vida mía

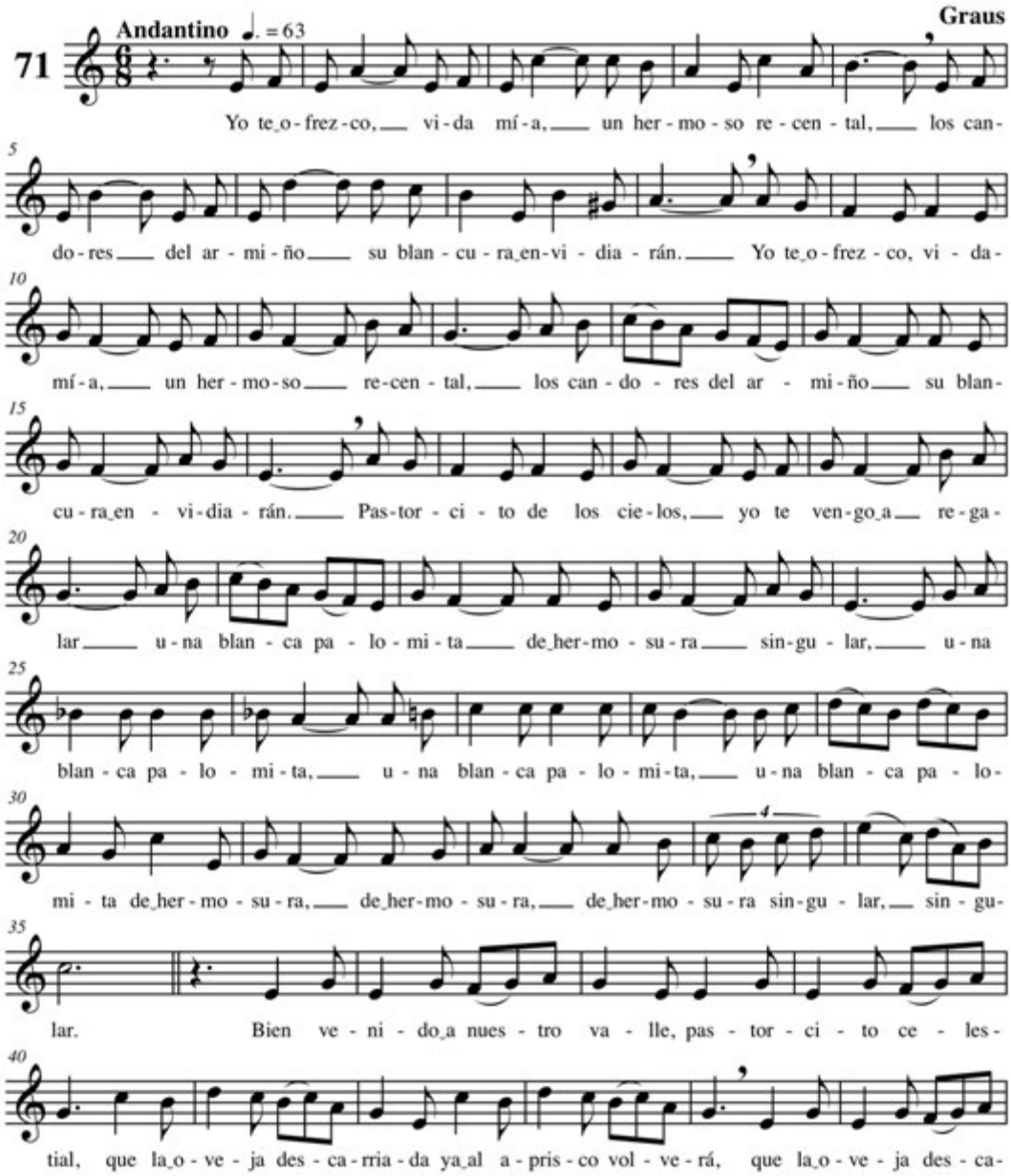

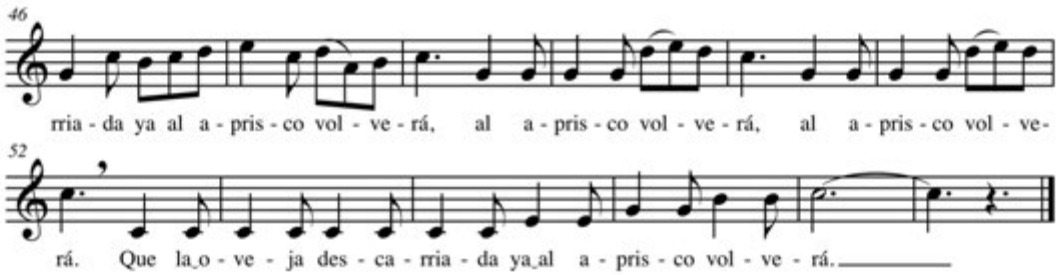

Romance a santa Águeda

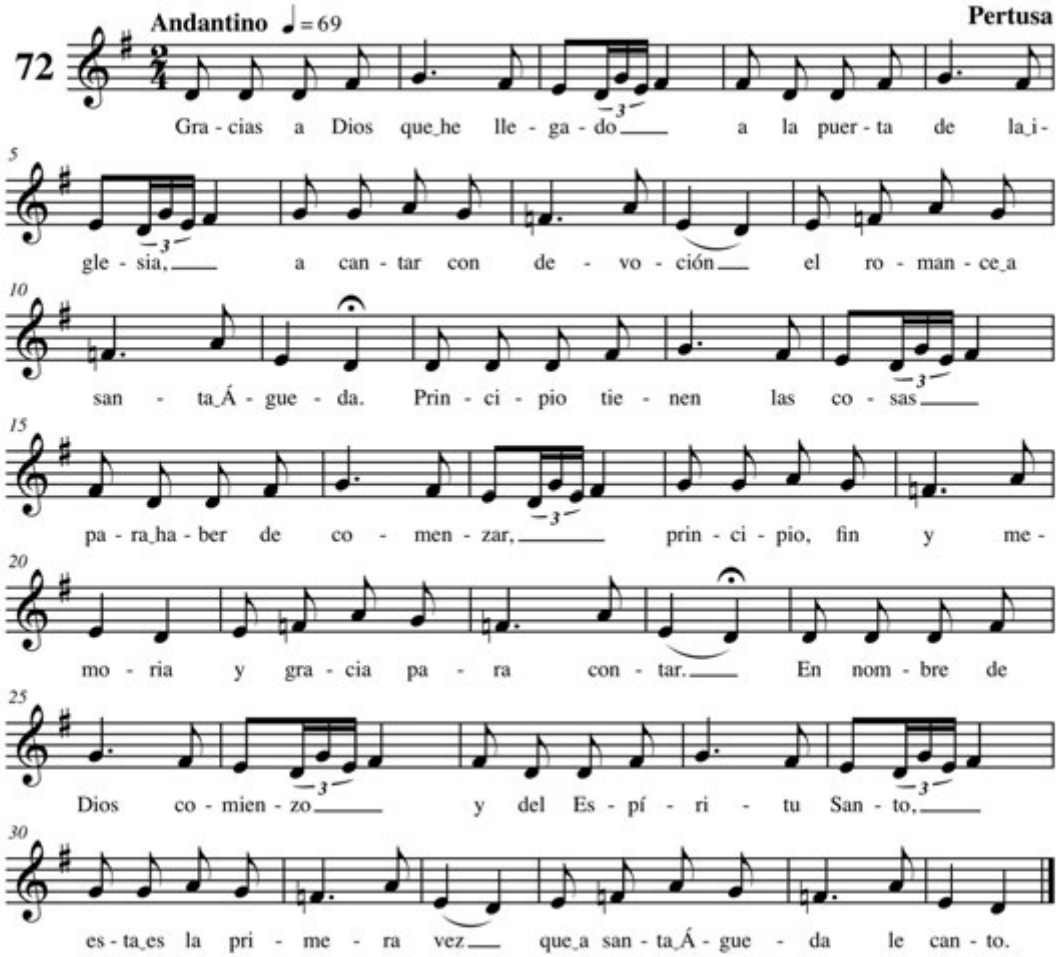

Oración de santa Bárbara

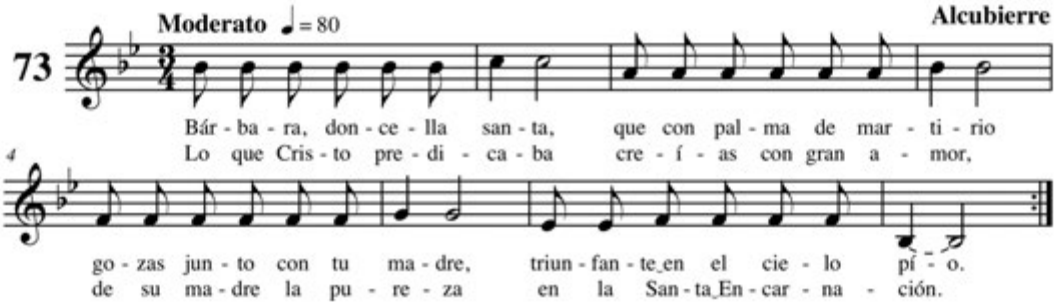

Oración de san Antonio

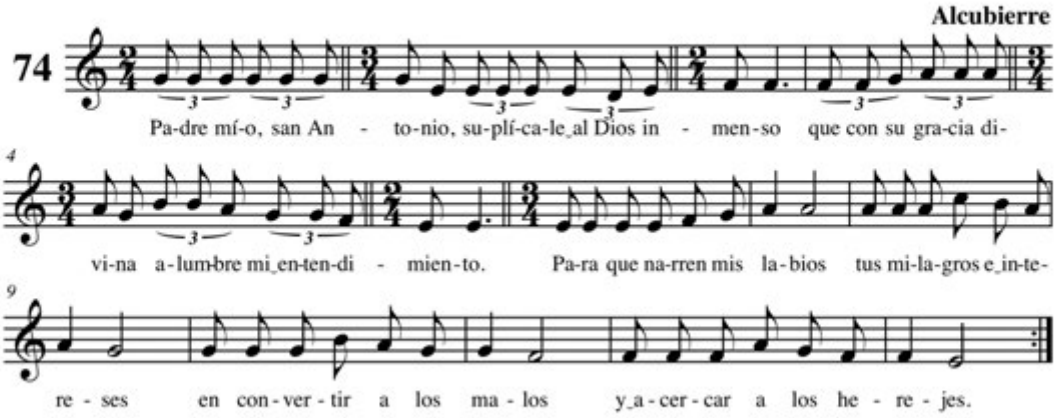

Romance de san Antonio de Padua

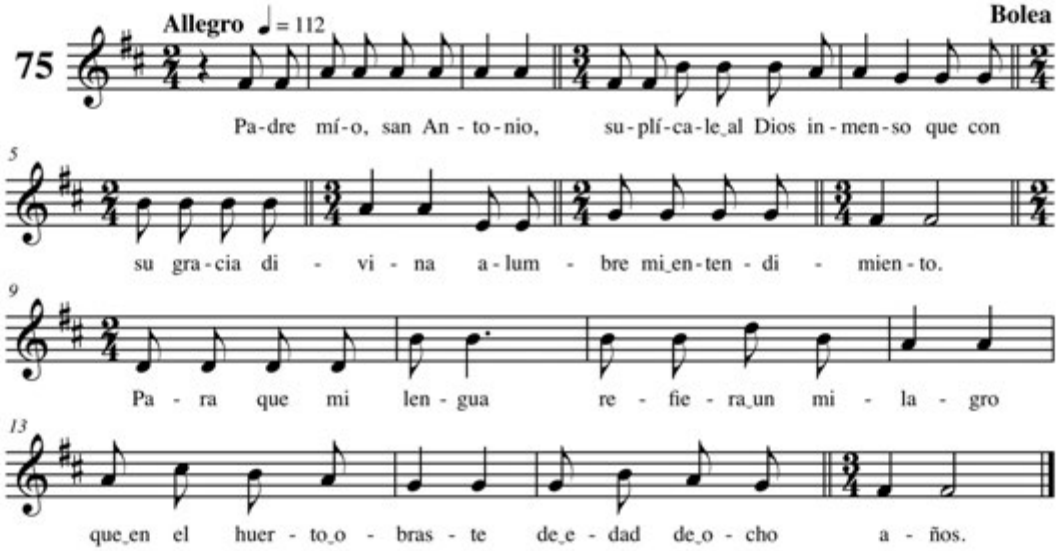

San Antonio y los pájaros

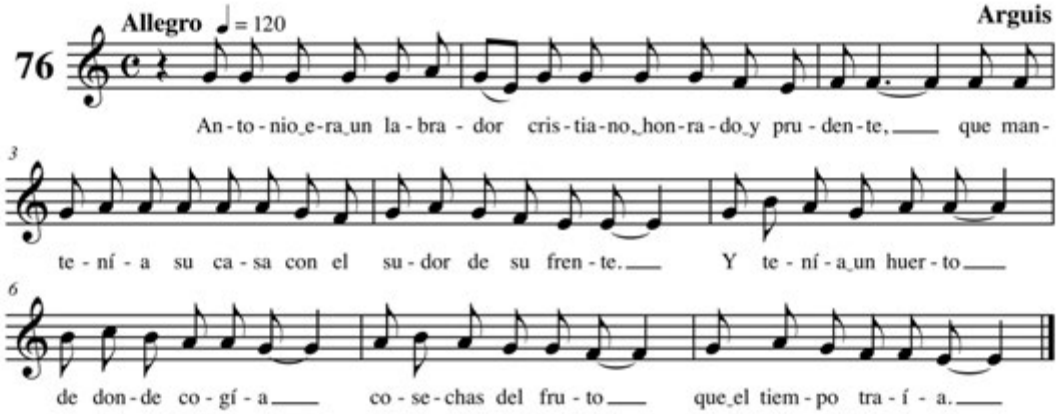

Oración de santa Apolonia

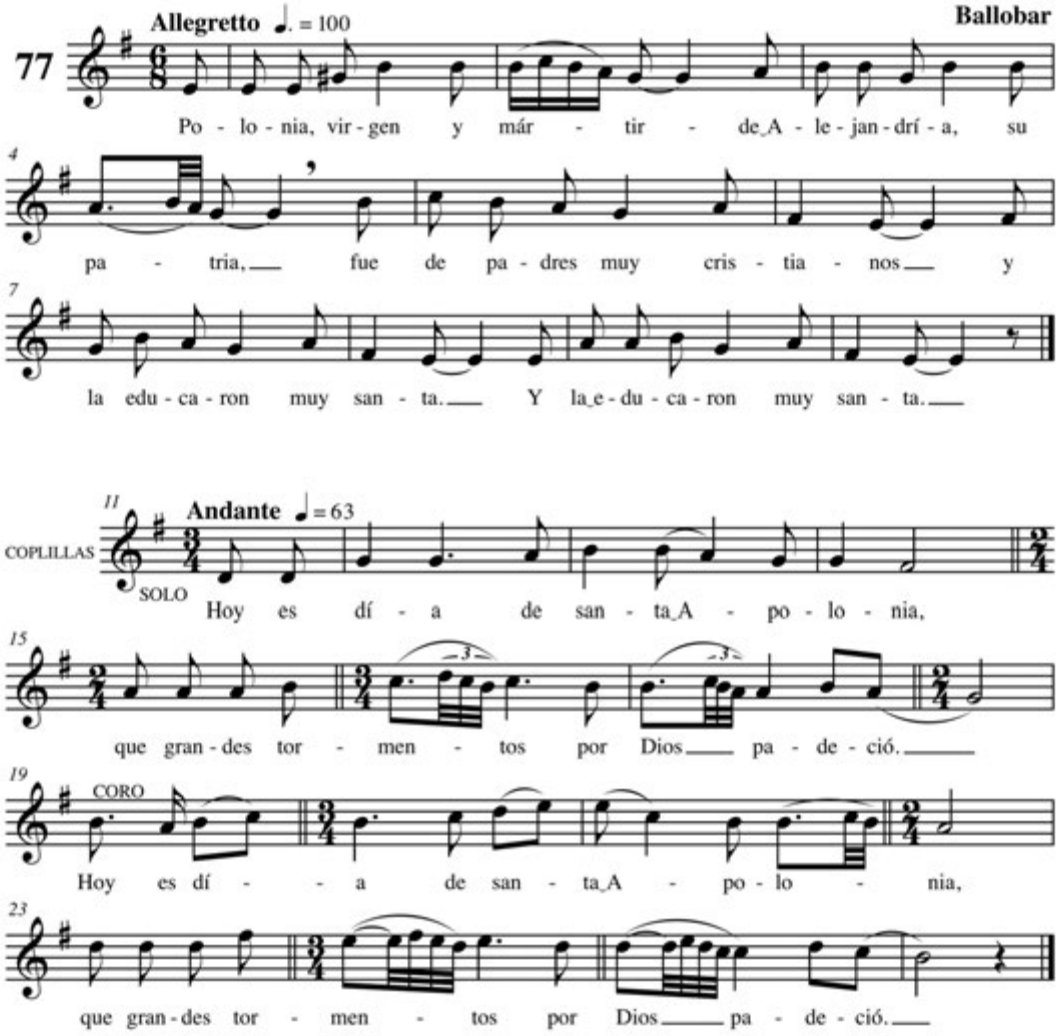

INSTITUTO DE ESTUDIOS
ALTOARAGONESES
Diputación de Huesca